378.9756
B846p
1940
c.1

The PERTELOTE 1940

Marjorie Craig
Personal Copy
Bought from Miller Printing Company
Spring 1947

James Addison Jones Library

Brevard College
1853

Brevard College
Brevard, North Carolina

the PERTELOTE

NINETEEN AND FORTY

the PERICLOTIC

OF NINETEEN HUNDRED AND FORTY

- WILLIAM JENKINS - EDITOR
- WILLIAM PALMER - BUS. MGR.

FOREWORD

It is from our college motto, "Labor, Learn, and Live," that we draw the theme this issue of the PERTELOTE. Student labor has become, to most of us, the one chance for higher education. Through the co-operation of those who have made it possible for us to come to this institution and become self-educated, this great idea functions. It is with sincere appreciation and acknowledgement of this fact that we, the senior class, regard our days at Brevard College.

We, the staff, through pictures and illustrations which we have borrowed from our very modern world, have tried to give our many friends who will see this book some idea of the various activities that are carried on through our comprehensive work program. Most of us who have worked are thankful for what we have received through this program, not only for the compensation in money but also for the things we have learned to do and the contacts we have made through working together.

We hope through these efforts to bring to our friends and fellow students the meaning of worked-for education and to show our genuine appreciation for it.

—THE EDITOR.

To the idea of self-help through student labor, and to Dr. Coltrane, whose untiring efforts have made it possible here, we dedicate this issue of the Pertelote.

26592

The COLLEGE

West Hall - Girls' Dormitory

Frances Ross Hall - Boys' Dormitory

Taylor Hall - Boys' Dormitory

Virginia Lodge - Girls' Dormitory

ALMA MATER

Unto Brevard we're ever loyal;
We sing to her a song of praise.
She gives to us endowments royal
To guide us thru life's endless maze.

CHORUS
Brevard, Brevard, our hearts rejoice;
Forever and forever we will honor thee.

Our College, we will not forsake thee,
Nor for one moment will forget;
Thy standards in our hearts we'll cherish
To guide us till our sun has set.

President's Message

TO THE CLASS OF 1940

FOR THE past two years we have been living together. Students have received inspiration from the faculty, and members of the faculty have likewise been inspired by fellowship with students. Perhaps all of us have learned to live together; and if so, one of the most important lessons of life has been learned. As members of the class move out into active life, they will have opportunity to get a more thorough mastery of this particular art. My message, therefore, is one of encouragement. In the simple affairs of life, seek to develop those qualities which lessen friction between individuals and between groups as well. Learn to be a good citizen. Share the burdens with others and remember that civilization moves forward by the sufferings of the men and women who live in every generation.

E. J. Coltrane

President of the College

ADMINISTRATION AND FACULTY

First Row Across:

C. H. TROWBRIDGE, A.B., A.M.
Vice-President, Chemistry

C. E. BUCKNER, A.B., A.M.
Dean and Registrar

MISS DULCIE HAYES, A.B., A.M.
Dean of Women, Spanish, French

Second Row Across:

BUNYAN H. ANDREW, A.B.
Dean of Men, History

BURT W. LOOMIS, B.S., A.M., Ph.D.
Psychology, Education

LUTHER ALCORN BENNETT, B.S.
Religious Education

Third Row Across:

MISS MYRA BINFORD
Dietitian of West Hall

MRS. BESS REAP BUCKNER
Dietitian of Ross Hall

DR. HAROLD M. BUEHLER, A.B., D.D.
Financial Secretary

Fourth Row Across:

GRADY W. CAMPBELL, A.B.
Director of Industrial Division,
Mechanical Drawing and Woodworking

MRS. MAYBELLE POOVEY CAMPBELL, A.B., A.M. Business Education

JOHN BOYD CHRISTENBURY, A.B., A.M.
Head Coach, Hygiene, Physical Education

Opposite Page, First Row Across:

MISS LINDA IRENE CLAY, B.M.
Piano

MRS. ISABELL DOUB COLTRANE, B.L., B.Mus., A.M.
English, Speech, Dean of Coltrane Home

W. HOMER COLTRANE, A.B.
Director of Extension and Promotion

MISS ARLEINE COLVARD
Secretary to the Dean

MISS MARJORIE CRAIG, A.B., A.M.
English

G. H. FARLEY, B.S.
Director of Agriculture

Opposite Page, Second Row Across:

MAE E. FREEMAN
Dean and Dietitian of Virginia Lodge

JOHN M. HAWKINS, B.M.
Voice Instructor

MRS. ANNIE WISHAM McCALLUM, B.S.
Business Education

MRS. J. D. McRAE
Nurse

MRS. ETHEL M. CHAPIN MORGAN, B.S., M.S. German, Physics, History

ROBERT WALLIS ORR, A.B.
Superintendent of Printing

Third Row Across:

MRS. MARILEE RALEY PALMER, B.S. IN EDUCATION
Physical Education for Girls

THOMAS McNEILL PALMER, B.S.I.A
Superintendent of Construction

MRS. LOULA McNEER PANGLE, A.B., A.M. Mathematics

MAXWELL GALBRAITH PANGLE, A.B., A.M. Economics and Sociology

MRS. BROWNIE L. ROGERS
Assistant Bursar

JAMES O'BRIEN ROGERS
Bursar

Fourth Row Across:

CHARLES SCHOENKNECHT, B.S.
Biology, Zoology, Botany

MISS DELLA SHORE, B.S., B.L.S.
Librarian

MISS LUCILLE SMITH, A.B., A.M.
English, Dramatics, and Assistant Dean of Women

MRS. MERLIE SIZEMORE THOMPSON, B.S. Home Economics

DUKE
PRIVATE
TRESPASSING

SENIOR CLASS

SENIOR CLASS OFFICERS

JACK KENDALL

Norwood, North Carolina

Cliosophic, President '39, Chaplain '40; Block "B" Club; Baptist Student Union, Vice-President '40; Baseball; Folk-Dance Club; Football; International Relations Club; Photo-Nature Club; President of Sophomore Class '40 Student Council. Jack is a good leader for the sophomores; but he doesn't carry it to the breaking point, as he did in football.

NANA SUE MICHAEL

Pleasant Garden, North Carolina

Euterpean, President '40; Boosters' Club, Secretary-Treasurer '40, Vice-President '40; Christian Student Movement; Commercial Club; Concert Choir; Dramatic Club; Folk-Dance Club; Glee Club, President '39; Photo-Nature Club, Secretary '40; Pertelote Staff '39; Secretary of Senior Class '40. Sue is so occupied with her varied interests and activities that she has to find recreation in folk-dancing and dating "Egie."

E. J. WINECOFF, JR.

Concord, North Carolina

Delphian, Secretary '39; Boosters' Club; Commercial Club, Reporter '40; Fireside Club, President '40; Folk-Dance Club; Model Airplane Club; Photo-Nature Club, President '40; Vice-President of Sophomore Class '40. "Egie" is constantly Susie-Q-ing. His candid camera, however, takes up a generous part of his time.

SARAH CHRISTINE HERRING

Goldsboro, North Carolina

Euterpean, Vice-President '40; Choir; Folk Dance Club; Treasurer of Senior Class. "Chris's" biggest problem is to make up her mind between singing and nursing.

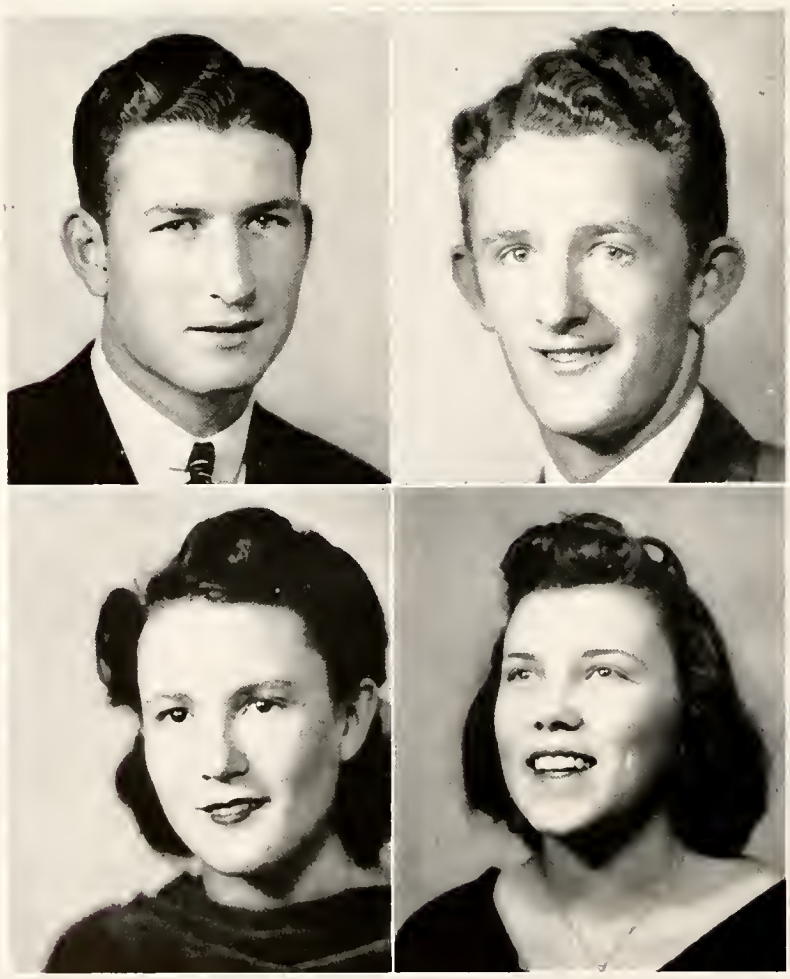

SENIORS

ANNIE SUE ALLEN
Charlotte, North Carolina

Mnemosynean; Dramatic Club; Folk Dance Club; Sigma Pi Alpha. "Susie Q's" dancing feet are a contrast to her studious appearance.

CLAUDIUS PINKNEY ARMSTRONG
Denver, North Carolina

Delphian; Boxing. Cladius is a quiet boy around Taylor Hall; but when it comes to action or talk of Davidson, he is in the thick of the fight.

J. A. ATKINSON, JR.
Central, South Carolina

Jake is a fellow who will be missed in more ways than one, but his jokes and merriment while working with Mr. Campbell's crew will be missed most.

ST. CLAIR AUSTIN
Brevard, North Carolina

Day Students' Club; Medical Science Club. Saint is equally at home in either one of the science laboratories or in the music studio playing victrola records. His talent also lies along the paths of aeronautics.

HOWARD THOMAS BAISE, JR.
Ruffin, North Carolina

Thomas, whose interests range from writing to sculpturing, came to us as a sophomore from State.

BRUCE SULLIVAN BALES
Tapoco, North Carolina

Block "B" Club; Folk-Dance Club; Football; International Relations Club; Medical Science Club; Model Airplane Club; Mu Delta Club; Pertelote Staff. "Doc's" ambition to coach football in college is second only to his ambition to play it.

RALPH BUCKNER BARDEN
Wilmington, North Carolina

Delphian, Reporter '39, Sergeant-at-Arms '40; Block "B" Club; Concert Choir; Christian Student Movement; Commercial Club; Football; Photo-Nature Club, President '39; Student Council '39; President of Student Body '40; Track. Buck is blocking back on the football team, but he is a good runner-of-affairs for the student body. His baritone solos and his work in music have enabled him to obtain a music scholarship.

KENNETH CLARK BARNES
Kenley, North Carolina

K. B.'s trips to Raleigh are famous. He is the leader of the Barnes Clan here on the campus.

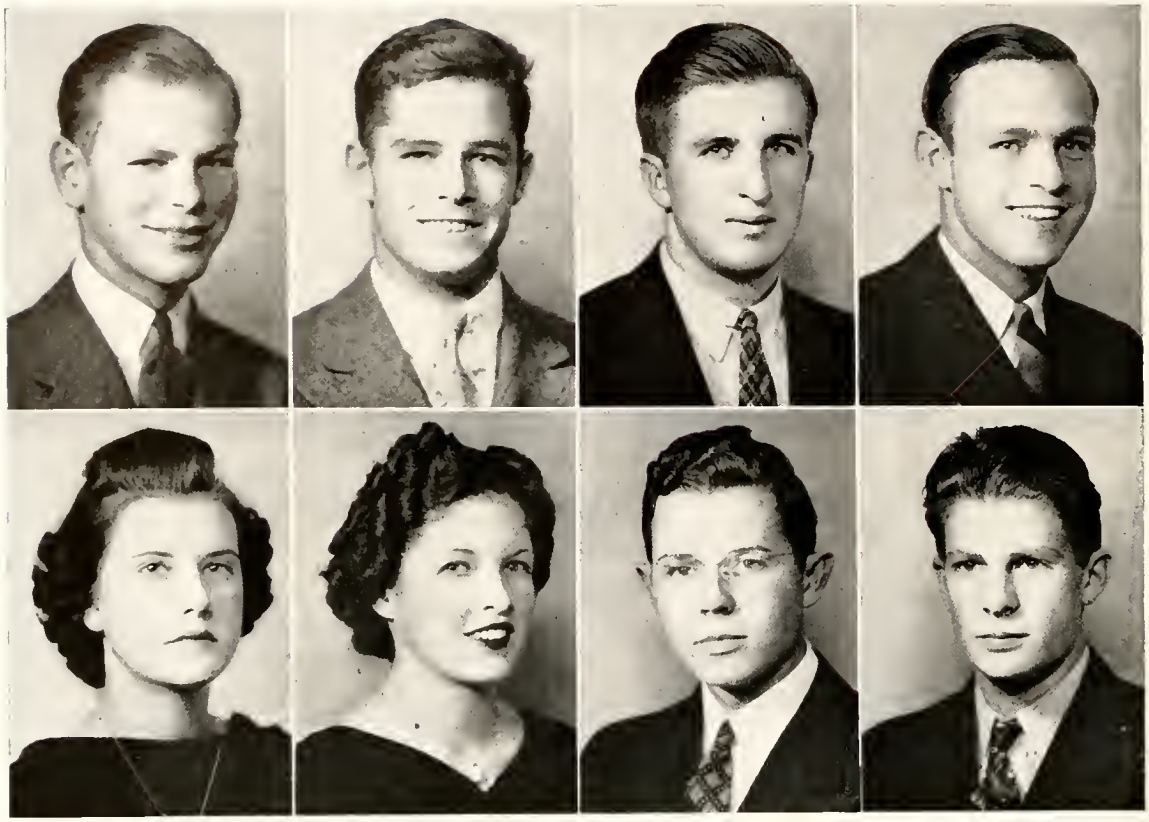

JAMES WAGG BARNHARDT

Rutherford College, North Carolina

Delphian; Block "B" Club; Football; Model Airplane Club, Secretary-Treasurer '40; Preacher's Kids' Club; Track. No football team will ever be complete at Brevard without its "Barney."

HORACE CLIFFORD BAUCOM, JR.

Lugoff, South Carolina

Cliosophic; Commercial Club; Folk-Dance Club. Clifford started on his business career early by taking up dry-cleaning at Ross Hall.

LEE FRANCIS BEATTY

Sherrill's Ford, North Carolina

Cliosophic. We hope that "Buck" will be as good an agriculturist as he is a cook.

GEORGE HOYLE BLANTON, JR.

Forest City, North Carolina

Delphian; Baseball; Block "B" Club; Concert Choir; Medical Science Club; Mu Delta. "Little Boy Blue" has a rich tenor voice which is heard not only in the choir but also in the quartett.

LUCY MAE BLANTON

Shelby, North Carolina

Euterpean, Reporter '39; Boosters' Club, Reporter '40; Christian Student Movement; Concert Choir; Glee Club; Forensic Club; Photo-Nature Club; Travel Club, Reporter '39. Lucy Mae keeps up with the best of them while running to improve her wind and figure.

MILDRED IRENE BRYSON

Cullasaja, North Carolina

Euterpean; Baptist Student Union, Church Representative '39-'40; Commercial Club; Concert Choir; Glee Club; Travel Club. Being in the choir seems to give Mildred more than just the thrill of singing, especially on out-of-town trips.

ROY DELBERT BYRUM

Charlotte, North Carolina

Cliosophic, Critic '40; Christian Workers' Club, President '39; Christian Student Movement '40; Concert Choir; Forensic Club, President '40; Boosters' Club '40; Student Council. Delbert is one of the foremost religious leaders on the campus. If he isn't in every religious program, you know he is backing it in spirit.

KENNETH RICHARDSON CABE

Franklin, North Carolina

Baseball; Medical Science Club. We hope Cabe will have more success in life than he did in the candy business.

WILLIAM BAXTER CAMPBELL

Tampa, Florida

Bill hails from sunny Florida, but he prefers Virginia. The football and boxing teams also hold his attention.

MARGARET ELIZABETH CARRITHERS

Hudson, North Carolina

Euterpean, Sergeant-at-Arms '39, Critic '40; Fireside Club, President '39. Margaret's black curls have turned the heart of every man, but that doesn't interfere with her duties as Mrs. Thompson's Home Economics assistant.

GARRY CHESTER CARSON

Democrat, North Carolina

Garry is a student of agriculture, but his education in bull sessions was well on the way before this year began.

RALPH EVERETTE CHAMBERS

Winston-Salem, North Carolina

Cliosophic; Baseball; Block "B" Club; Concert Choir; Dramatic Club. Whoever employs Ralph either as an actor or a baseball player will not make a mistake.

CAROL HARLEY CHISHOLM

Fremont, North Carolina

Mnemosynean; Glee Club; Medical Science Club, Vice-President '40; Mu Delta, Reporter '39, Secretary '40; Travel Club, Vice-President '39. All the dainty trays we receive when we are under the weather come from Carol's experienced hand. We are sure she will have a wide experience when she becomes a doctor.

THOMAS GRAHAM CLARKE

Farmville, North Carolina

Cliosophic; Concert Choir; Football; Medical Science; Photo-Nature Club; Preach-rs' Kids' Club; Pertelote Staff. Tom drove many nails into the new gymnasium. Memories of him will stay with us as long as the nails do.

JOHN HENRY CLAYTON

Stem, North Carolina

Cliosophic, Vice-President '40 Baptist Student Council; Folklore Club, President '40; Folk-Dance Club, President '40; Sigma Pi Alpha; Pertelote Staff. John is our Religious Education coach, as well as a leader in club work.

AUDREY BERNICE CONLEY

Franklin, North Carolina

International Relations Club, Librarian; Sigma Pi Alpha. Audrey believes that "all work and no play makes Jack a dull boy"; so she divides her time well among her studies, amusements, and friends.

SENIORS

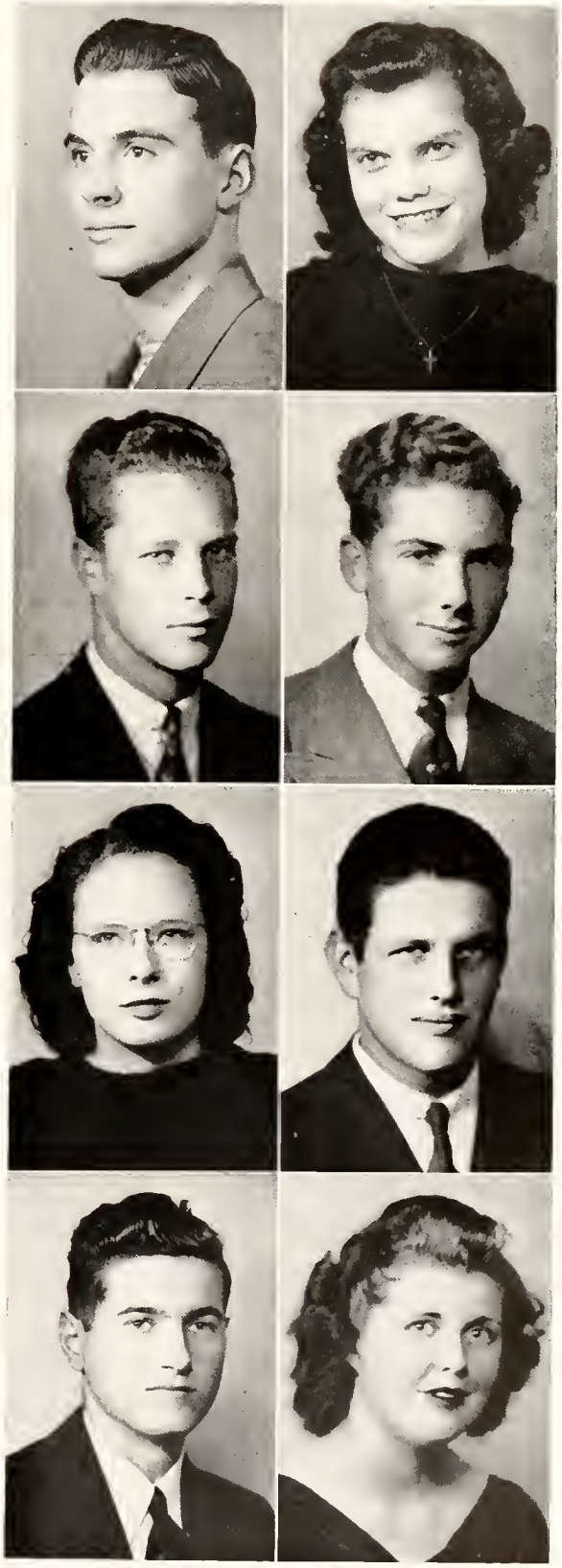

JACK HOMER COOKE

Maiden, North Carolina

Block "B" Club, Cheer Leader '39; Christian Student Movement, Deputation Chairman '40; Christian Workers' Club; Glee Club; Future Teachers of America. As our postman and bell-ringer, Jack has never failed us yet. To some of us he is another Santa Claus.

EVELYN FRANCES COWARD

Goldsboro, North Carolina

Mnemosynean; Baptist Student Union Council; Cheer Leader '40; Clarion Staff; Concert Choir; Dramatic Club; Photo-Nature Club. A girl with a ready smile and musical fingers is Coward. She is always ready to lend aid and advice.

ARTHUR FRANK DALTON

Agriculture Club; Day Students' Club; International Relations Club. Frank's interest in chemistry and industrial arts foreshadows his becoming a successful engineer.

GEORGE WILLY DALTON

Lewisville, North Carolina

Christian Workers' Club; Dormitory Council of Ross Hall; Chairman of Dormitory Sessions. George has participated in religious activities, especially at Ross Hall. His rounds as night watchman usually include a stop at the Lodge.

JANET MAURINE DAVIS

Advance, North Carolina

Euterpean; Commercial Club; Concert Choir; Folklore Club; Glee Club. Although a dignified secretary, Maurine has her fun during quiet hour.

JULIANA SARAH DAVIS

Jacksonville, Florida

Concert Choir; Pertelotte Staff. "Jan" comes to us from Florida, with a rich soprano voice which makes her outstanding in extra-curricular activities.

THOMAS MARSHALL DAVIS

Waynesville, North Carolina

Assistant Dean of Ross Hall; Block "B" Club; Boosters' Club; Baptist Student Union Council, Vice-President '40; Commercial Club; Folk-Dance Club, Treasurer '39, President '40; Football, Assistant Manager '37, Manager '38; International Relations Club; Intramural Sports Manager. "Spud" is the best of potatoes. He was equally good as Assistant Dean, a leader in the Folk-Dance Club, and manager of the football team.

FRED F. DEAL, JR.

Waxhaw, North Carolina

Cliosophic, Reporter '39, Sergeant-at-Arms '40; International Relations Club. Fred's interest in his janitor job is second only to his interest in economics. He is competent at both.

ROBERT MARVIN DIMMETTE

Rockingham, North Carolina

Cliosophic; Band '39; Medical Science Club, President '40; Mu Delta Club; Preachers' Kids' Club, Vice-President '40; Sigma Pi Alpha, President '40. If you seek Bob Dimmette, you will always find him just behind the vapor and barely above the solution in the chemistry laboratory.

HOWARD LEE DOTSON

Clyde, North Carolina

Cliosophic; Agriculture Club, President '39; International Relations Club; Folk-Dance Club. Howard is another dancer from over the mountains. We expect him to be successful as an agriculture teacher.

HENRY McRAE DULA

Lenoir, North Carolina

Model Airplane Club '39. When Mr. Campbell wants any blueprints, Mac is always on hand.

DANIEL THOMAS EWART

Cornelius, North Carolina

Delphian; Folk-Dance Club; Glee Club; Medical Science Club; Mu Delta. "Bugle" gets around with his roommates and his broom in Taylor Hall but seems unable to form the habit of visiting West Hall.

FREDA ELIZABETH FIELD

Horse Shoe, North Carolina

Mnemosynean; Baptist Student Union, Treasurer '40; Commercial Club; Concert Choir; Fireside Club; Glee Club. When some freshman is struggling with bookkeeping, he'll always find Freda willing to help.

MILDRED LOUISE FITZGERALD

Charlotte, North Carolina

Euterpean '39; Mnemosynean '40; Fireside Club, Secretary-Treasurer '39; Preachers' Kids' Club. "Fritz" is the life of the waitresses' table and delights in making bets on Duke-Carolina games.

DELLA WELCH FOLGER

Mount Airy, North Carolina

Mnemosynean, Vice-President '40; Glee Club; International Relations Club, Secretary-Treasurer '40. Della's mask of seriousness and dignity hides a real sense of humor.

GLADYS IRENE FRANKLIN

Drexel, North Carolina

Euterpean, Chaplain '40; Commercial Club; Fireside Club; Sigma Pi Alpha. Gladys is Dr. Coltrane's very efficient secretary. She always has a ready smile for everyone, whether she is in the office or not.

SENIORS

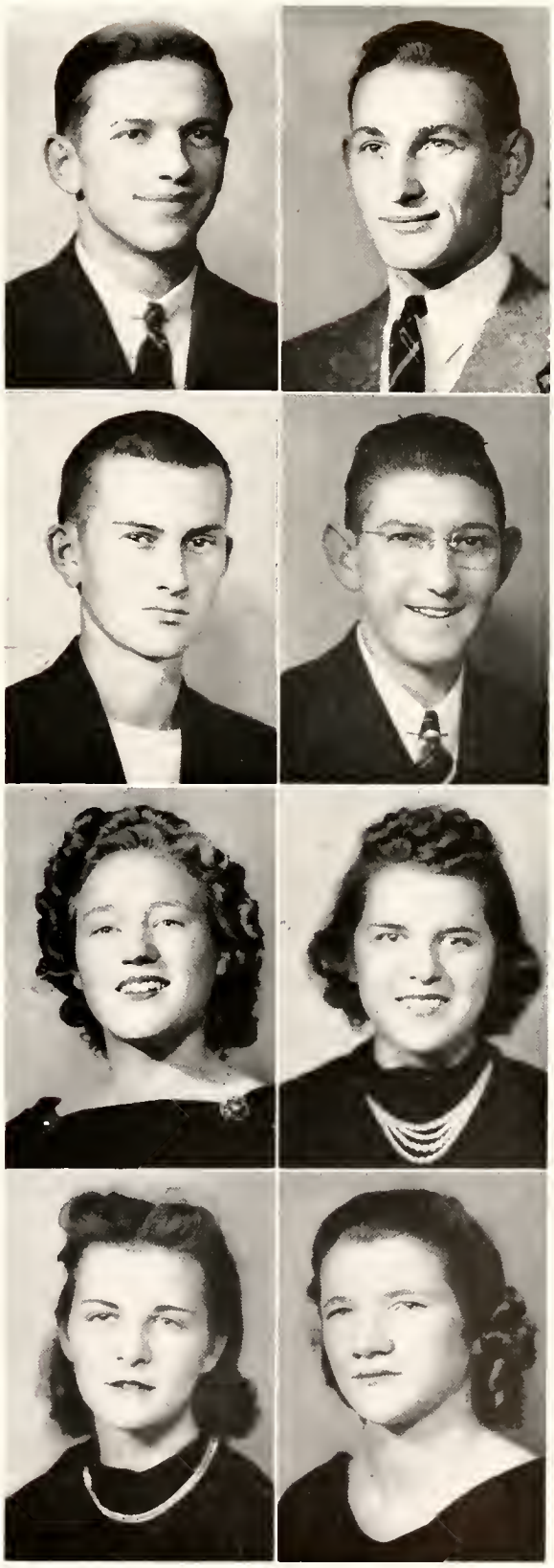

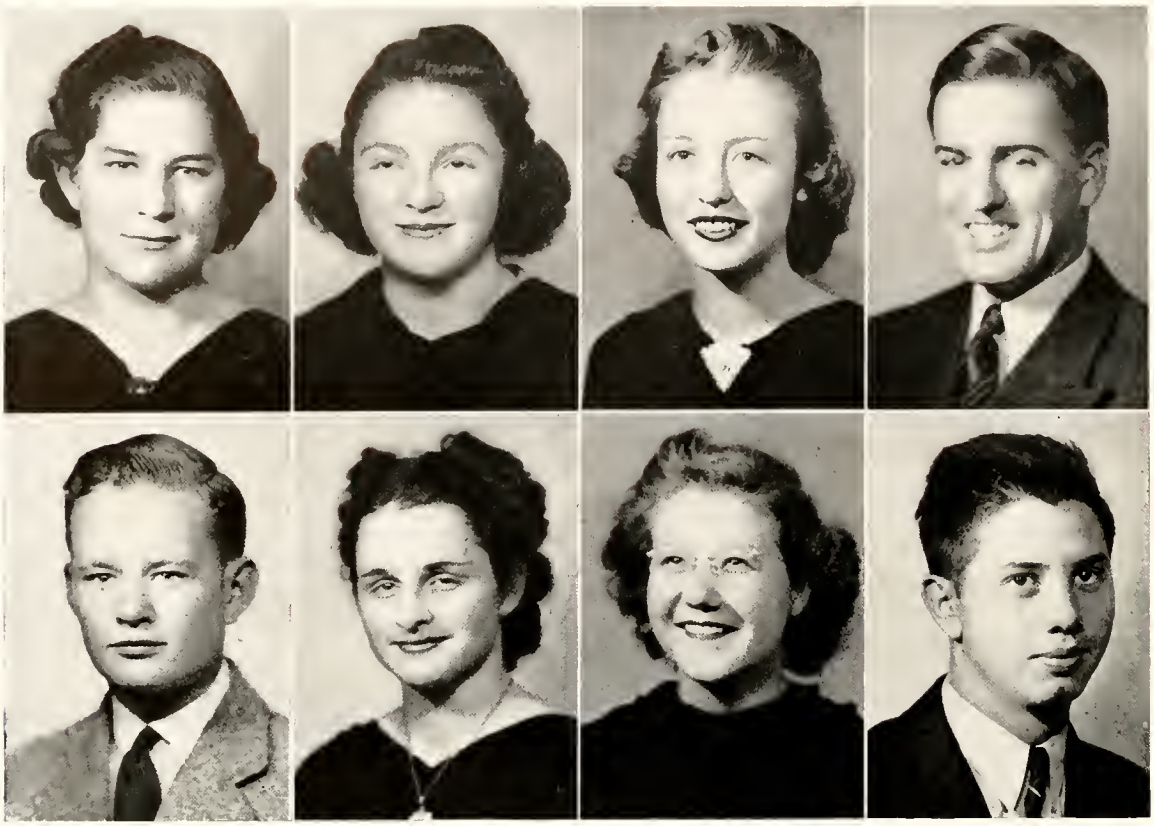

LOIS ELIZABETH FRAZIER

Spray, North Carolina

Mnemosynean, President '40; Christian Student Movement, Secretary '39; International Relations Club, Vice-President '40; Commencement Marshal. Lois's genial smile will always be remembered in connection with Dean Buckner's office.

MAE SUE GALLAMORE

Brevard, North Carolina

Commercial Club; Day Students' Club. Mae is an ambitious day student. She finds time to do office work up-town, besides keeping up with her studies.

MARY HELEN GALLOWAY

Brevard, North Carolina

Day Students' Club. Mary Helen is one of our Home Economics girls. She hasn't told us yet whether she plans to teach or to practice her knowledge on some young man.

ALBERT FRANKLIN GORDON

West Asheville, North Carolina

Cliosophic; Band; Christian Student Workers' Club; Day Students' Club. "Flash" is one of our most active ministerial students. He takes a part in all important religious affairs.

WILLIAM FRANKLIN GRANT

Marion, North Carolina

Delphian; Baseball; Block "B"; Folk-Dance Club; Football; Medical Science '39; Track. If Bill works as hard to make a success in life as he did to make the football team, he can't help coming out on top.

MILDRED MARIE GRIFFITH

Burnsville, North Carolina

Euterpean, Reporter '40; Christian Workers' Club; Folk-Dance Club; Forensic Club, Vice-President '40; Future Teachers' Club, Vice-President '40; Pertelote Staff; Photo-Nature Club; Sigma Pi Alpha. "Grif" with her dry sense of humor keeps us laughing when she isn't studiously poring over her books.

MARY GERALDINE GROCE

Winston-Salem, North Carolina

Euterpean, Vice-President '40; Commercial Club; Folk-Dance Club; Photo-Nature Club. "Gerry" is fond of pets, whether they are teddy bears or her table of boys in the dining-room.

JAMES WOODROW GUY

Stony Point, North Carolina

Cliosophic. James is always full of mischief and fun. He is known especially to the Summer School students because of the help he rendered in remodeling West Hall.

PARKER HOLMES HAGER

Concord, North Carolina

Christian Workers' Club, President '40; Preachers' Kids' Club. Parker is a ministerial student who comes from a family of preachers.

MARY MAGALENE HARTLEY

Clemmons, North Carolina

Mnemosynean; Commercial Club, Secretary-Treasurer '40; Dramatic Club, Secretary-Treasurer '39; Photo-Nature Club. "Maggie" is quiet and says very little. While others are losing, she is gaining a Proffitt.

JAMES F. HEMPHILL

Forest City, North Carolina

Delphian; Basketball. Jim has a good time at college and everywhere else.

JERRY MOORE HENDERSON

Hendersonville, North Carolina

Delphian, Vice-President '39, President '40; Assistant Dean Taylor Hall '40; Folk-Dance Club; Pertelote Staff. Jerry, to the Second and Third Floor boys, spells "Be in bed"; but all of us find him a great sport.

EDWARD CARLMAN HIATT

The Hollow, Virginia

Model Airplane Club. Carlman has a smile for everyone. He is a good kitchen worker, fireman, and tennis partner.

EVA GERALDINE HICKS

Winston-Salem, North Carolina

Mnenosynean, Vice-President '39; Block "B" Club; Boosters' Club; Christian Student Movement; Clarion Staff; Commercial Club; Dramatic Club; Folk-Dance Club; Glee Club Photo-Nature Club; Varsity Cheer Leader. With pep and vigor Jerry boosts our athletic program. She is an equally enthusiastic participant in religious activities.

R. V. HILL, JR.

Hendersonville, North Carolina

"Grave-Digger" was about the campus by night as well as by day. His work as night-watchman made him a very busy man.

RAY M. HILLIARD

Micaville, North Carolina

Model Airplane Club. Ray is the man who hopes to assume wings long before he gets to Heaven.

SENIORS

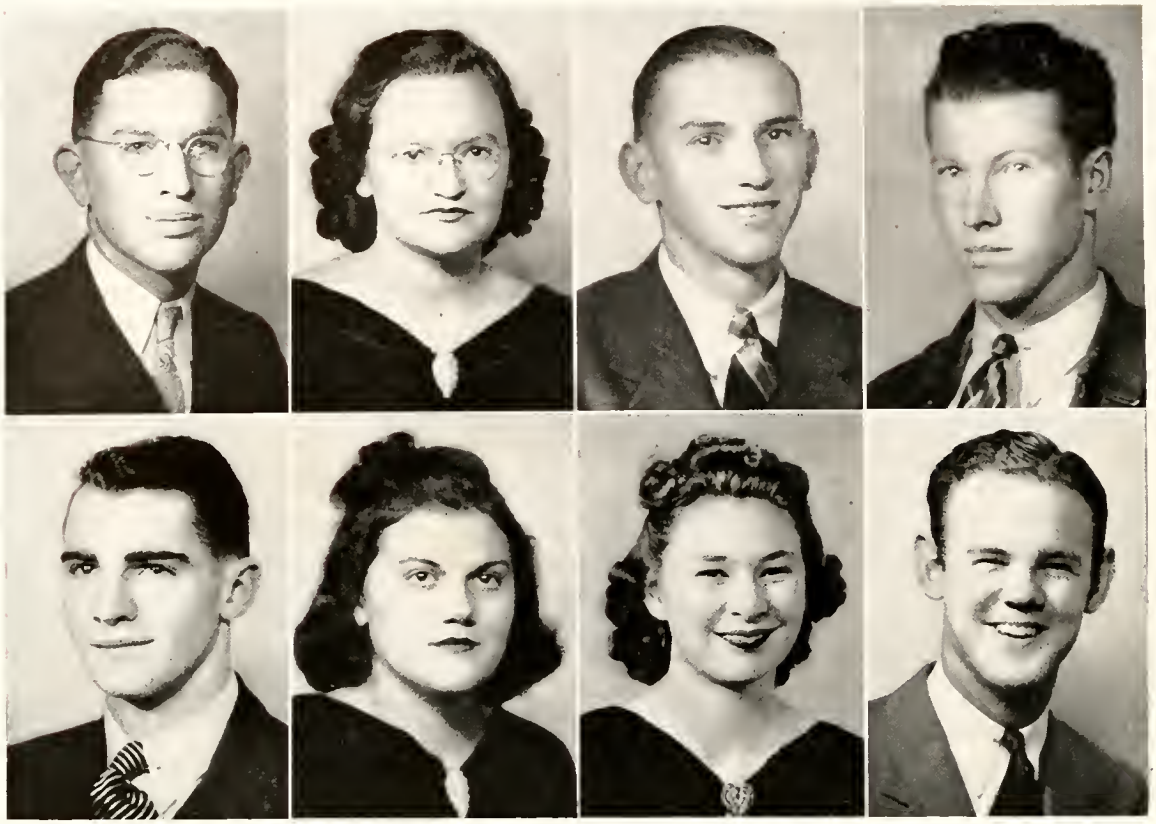

HAROLD RUTLEDGE HOGSED
Brevard, North Carolina
Commercial Club. Harold is going into commercial work; but if he does not succeed, he can return to his father's silver-fox farm.

MARY ESTHER HOLLEY
Augusta, Georgia
Mu Delta. Many couples expect entertainment on date night when they ask Mary to play, and they get it.

LAWRENCE WALTER HOVIS
Bessemer City, North Carolina
Lawrence is a budding young chemist who is partly responsible for the delicate aromas which permeate the Administration Building.

FRANK LUTHER HUNYCUTT, JR.
Marshall, North Carolina
Model Airplane Club, Vice-President '39, President '40. Frank's ambition points straight ahead to a broad field of aeronautics. Here's a happy landing to him.

HOBART BARR HYATT
Waynesville, North Carolina
Photo-Nature Club; Travel Club, Vice-President '39, President '40. Hobart delights in a hike with his trusty camera.

MARY ELIZABETH INGRAM
Jonesville, North Carolina
Mnemosynean, Vice-President '40; Boosters' Club, Vice-President '40; Travel Club, Reporter '39; Sigma Pi Alpha. Mary Lib's genuine interest in pastry making, Sophomore English, and foreign languages makes her equally adept at quoting Browning's poetry and baking chicken pie.

JANET RILEY JENKINS
Brevard, North Carolina
Day Students' Club; Sigma Pi Alpha. "Better late than never" seems to be Janet's motto as far as classes are concerned. She's outstanding enough in creative writing, languages, and music, however, to make up for that.

WILLIAM THOMAS JENKINS
Durham, North Carolina
Editor-in-Chief of the Pertelote '40. Bill is the man-about-town. He has the friendship of the entire college and has been particularly efficient as student leader of our Pertelote Staff.

JAMES HAMILTON JOHNSON

Marion, North Carolina

Basketball '39; Baseball '39; Football. Jim is not only a good student, but also an excellent center on the football team.

GILMER ANDREW JONES, JR.

Franklin, North Carolina

Delphian; Block "B" Club; Boosters' Club; Boxing; Concert Choir; Football; International Relations Club; Track. "Andy" was the man with the candy. His choir work, football, and boxing took most of his time.

IRA WILLIAM JONES

Winston-Salem, North Carolina

Delphian, Reporter '40; Commercial Club, President '40; Pertelote Staff, Assistant Business Manager '39. Ira never loses his temper, and probably that is the reason for his host of friends.

VICTOR BROWN JONES

East Flat Rock, North Carolina

"Vic" is one of the pillars of Mr. Palmer's crew. He has spent many hours following the lawn mower.

WILLIAM BROWN KEENER

High Shoals, North Carolina

Cliosophic; Boosters' Club, Vice-President '40; Christian Student Movement; Folk-Dance Club; International Relations Club, Librarian '39, Critic '40. Bill is equally talented at making good cocoanut pie and serving as master of ceremonies.

LILLIAN MARIE KELLEY

Nashville, Tennessee

Mnemosynean; Christian Workers' Club; Sigma Pi Alpha. "Lil" proved her efficiency while she was assistant in the Promotion and Extension Department.

CHARLES ODELL KENNERLY, JR.

Lowell, North Carolina

Delphian. Charles is a Preachers' Kid with a real interest in "Chicken."

CLYDE WINFRED KIKER

Polkton, North Carolina

Commencement Marshal '39; International Relations Club; Photo-Nature Club. Clyde keeps the campus informed on "Monastery Mumblings." His hobbies are current events and Miss Smith's Sophomore English.

SENIORS

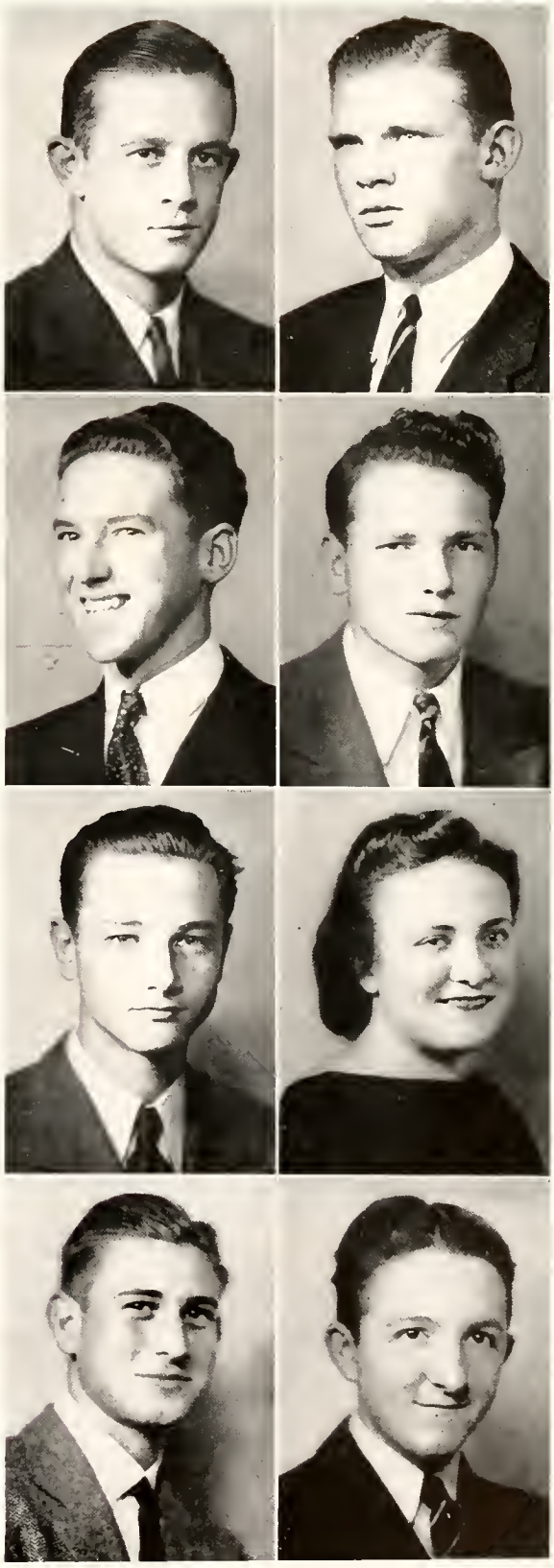

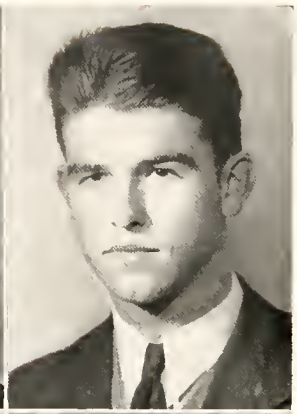

BRUCE NELSON KIRBY

King's Creek, North Carolina

Baseball; Block "B" Club; Commercial Club. When Bruce can get himself away from his studies, his main interests are hearing the National Barn-Dance on Saturday night and pitching baseball in the spring.

ELIZABETH LAWING

Forest City, North Carolina

Euterpean; Fireside Club, Vice-President '40; Glee Club. "Lib" believes in brightening the corner where she is, especially when Ross Hall boys call. They know her ability to make butter-scotch pies.

VIVIAN ERNESTINE LIPE

Lincolnton, North Carolina

Mnemosynean, Pianist; Boosters' Club, Secretary-Treasurer '40; Chief Commencement Marshal '39; Christian Student Movement, Pianist '40; Commencement Marshal '40; Commercial Club; Concert Choir; Glee Club. "Bibb" is business-like and conservative, but she is always willing to lend us her musical talents where they are needed.

MARVIN DERR LITTLE

Derita, North Carolina

Delphian; Clarion Staff; Sigma Pi Alpha, Secretary '40. Marvin is the lad who keeps us quiet in the Library. He has also proved himself a valuable asset to the Clarion Staff.

JACQUELINE WINIFRED LIVENGOOD

Advance, North Carolina

Euterpean, Critic '40; Folklore Club; Glee Club, Secretary '39. "Jackie" listens to music rather than sermons over her radio, because she has her own preacher here at Brevard.

JOHN ALBERT LOWDER

Cooleemee, North Carolina

Cliosophic, President '40; Concert Choir; Christian Workers' Club. John is not only one of our outstanding religious leaders on the campus but also a popular fiddler for square dances.

CHARLES LOWMAN, JR.

Connelly Springs, North Carolina

Cliosophic; Model Airplane Club. "Red" Lowman, from Savannah Hill, was "Uncle Charlie's" efficient biology coach.

NORMAN McCALL

Linden, North Carolina

Cliosophic; Block "B" Club; Future Teachers of America. Norman says that he has had so much experience as a laundryman that he thinks he will go into the laundry business.

EDNA MAE McGHEE

Lenoir, North Carolina

Mnemosynean; Commercial Club. Edna scatters sunshine about West Hall, but her heart is really at home with Howard.

CHARLES LEE MANEY

Barnardsville, North Carolina

Agriculture Club; Block "B" Club; Football, Manager '40. Lee will know how to bind up toes and ankles in that future Maney family. He got his experience as manager for the football team.

JOSEPH BRYANT MARTIN

Danbury, North Carolina

Cliosophic, Reporter '40; Medical Science Club; Mu Delta Club. Joe is Aileen's chief admirer. He's in paradise while helping her wash dishes in the dining hall.

WILLIAM WALTER MASSEY

Waynesvlle, North Carolina

Bill is well known in Taylor Hall for his ability to raise the steam. If he is pushed enough, he can raise it too high.

ELLEN LENORE MATTHEWS

Lancaster, South Carolina

Mnemosynean; Boosters' Club; Christian Student Movement, Secretary '40; Clarion Staff, Editor-in-Chief '40; Commercial Club; Dramatic Club, Secretary-Treasurer '39; Glee Club; Photo-Nature Club, Treasurer '39, Vice-President '40.

WILMA GLADYS MITCHEM

Belwood, North Carolina

Mnemosynean; Fireside Club; Glee Club; Sigma Pi Alpha. Wilma is one of our most efficient Home Economics students. If you want to see her shine, just ask her the name of some special dish.

BEVERLY CARRODINE MOSS

King's Mountain, North Carolina

Cliosophic, Vice-President '40; Baseball; Christian Workers' Club; Christian Student Movement, Program Chairman '40; Forensic Club. "Brother Moss" really can preach. During the summer he reached his congregation by means of a loud-speaker.

MILDRED SUE NEAL

Ellenboro, North Carolina

Mnemosynean. Mildred is quiet and business-like, but you always find her happy and ready for a good time.

SENIORS

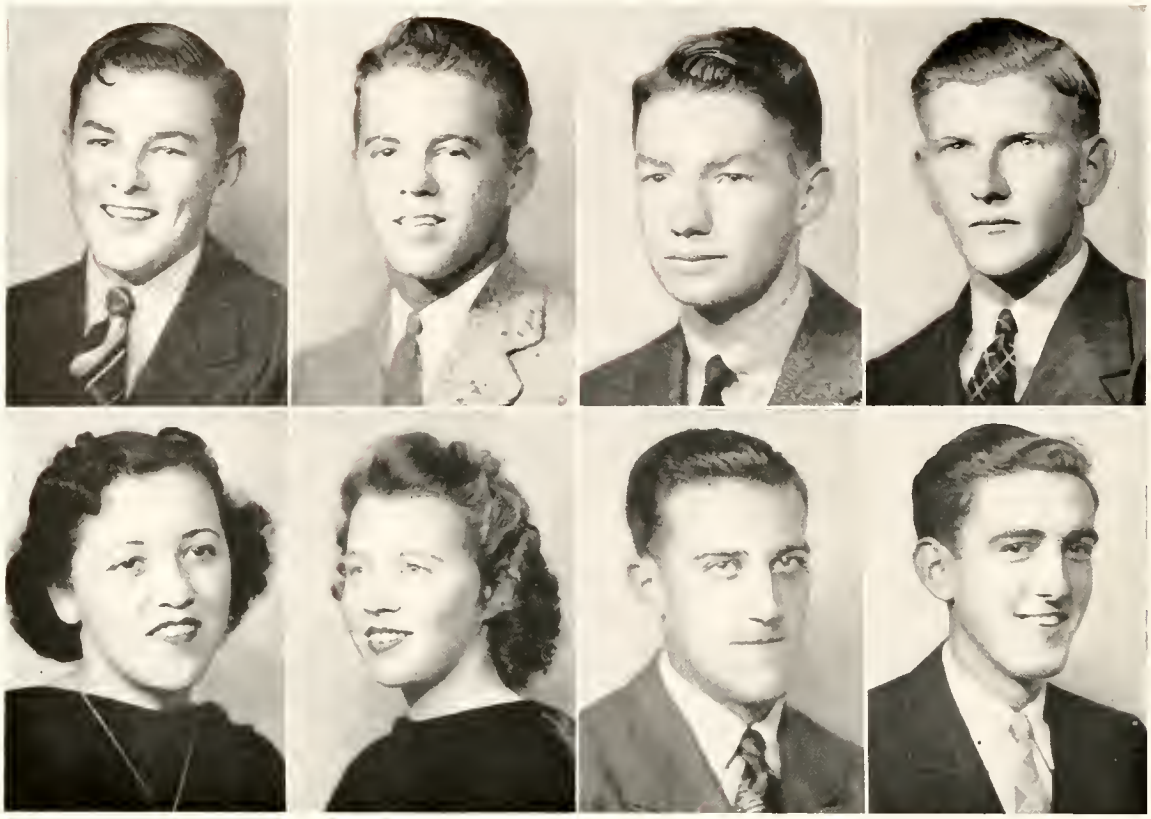

KEENAR ALEXANDER NEEL

Mooresville, North Carolina

Agriculture Club. "Spook" was a little boy when he came to us, but Brevard's "Labor, Learn, and Live" program has made a man of him.

PAUL WESLEY NIPPER, JR.

Lowell, North Carolina

Delphian, Secretary-Treasurer '40; Baseball; Block "B" Club; Boosters' Club; Model Airplane Club. "Nip" is little but loud. He is really very fond of his "Gunn." He's also known for his athletic ability.

OLIVER HAMILTON ORR, JR.

Brevard, North Carolina

Block "B" Club; Christian Student Movement; Clarion Reporter; Dramatic Club; International Relations Club, President '40; Student Council, Vice-President '40; Tennis. "Ollie" seems to get maximum results from minimum effort. In spite of his many club activities and studies he can always find time for a game of tennis.

WILLIAM CALVIN PALMER

Shelby, North Carolina

Delphian, Vice-President '40; Baseball; Block "B" Club; Christian Student Movement, Treasurer '40; International Relations Club; Pertelote Staff; Student Council. "Goat" has made many friends at Brevard. He never refuses a part in anything. We wish him success in the field of law.

ELIZABETH PARRISH

Walkertown, North Carolina

Mnemosynean, Chaplain '40, Secretary '39; Boosters' Club; Christian Sutdent Movement; Dramatic Club; Glee Club; Pertelote Staff '39; Photo-Nature Club; Sigma Pi Alpha; Student Council, Secretary '40; West Hall Assistant Dean. "Lib" has proved her ability in everything she has undertaken, whether it was watching over the "Biddies" as Assistant Dean or preparing inspiring Sunday School programs.

FRANCES VIRGINIA PEELE

Laurel Hill, North Carolina

Euterpean, Sergeant-at-Arms '39, Secretary '40; Boosters' Club, Reporter; Commercial Club, Vice-President '40; Concert Choir; Dramatic Club, Vice-President '40; Folk-Dance Club, Treasurer '39; Glee Club; Pertelote Staff; Photo-Nature Club, Treasurer '40. "Dopey" has us beat when it comes to acrobatics. Maybe it's because she is so petite.

LEE PETERSON

Relief, North Carolina

Cliosophic; Basketball, Co-Captain '40; Block "B" Club. Lee is happiest when dribbling a basketball down the court for his team.

GEORGE OLIVER PETREE

Danbury, North Carolina

Delphian. George is a tall, likeable young man who is forever shuffling his time away.

EDITH PHILLIPS

Monroe, North Carolina

Euterpean. Edith likes the job of cooking and being assistant dietitian at Virginia Lodge almost as well as she likes preachers' sons.

MARTIN SHEPPARD PRATT

Morven, North Carolina

Clarion Staff; Sigma Pi Alpha. Martin is the hard-working young man who labors as hard at his outside duties as he does his studies.

THERESA LUJANE PREDDY

Madison, North Carolina

Mnemosynean, Secretary '40, Treasurer '39; Fireside Club; Folklore Club; Secretary of Freshman Class '39. Theresa is not only one of the prettiest girls on the campus, but is also a capable leader.

CLARENCE YOUNG PRESNELL

Burnsville, North Carolina

Model Airplane Club; Mu Delta Club. "Rancho" is at home in the Chemistry Laboratory, but he never goes to West Hall except to eat.

FLEET YORK PROFFITT

Bald Creek, North Carolina

Delphian, Sergeant-at-Arms '40; Agriculture Club; Forensic Club; Photo-Nature Club. Fleet can keep the Delphians quiet, but he keeps quiet around Maggie. At Brevard he, like the other Proffitts from Bald Creek, is a good athlete.

MARY GLENN PROFFITT

Bald Creek, North Carolina

Mnemosynean; Dramatic Club; Photo-Nature Club. Mary Glenn's interests vary. She likes to knit, sing, and sew.

JOHN FRANKLIN RAMSEY

Abingdon, Virginia

John's interests are in Charlotte and in his maintenance work on the campus.

FRANK CHARLES RATHBONE

Clyde, North Carolina

Cliosophic; Agriculture Club. Frank's greatest interests are hunting and fishing; but if a plumbing job needs to be done, he is your man.

SENIORS

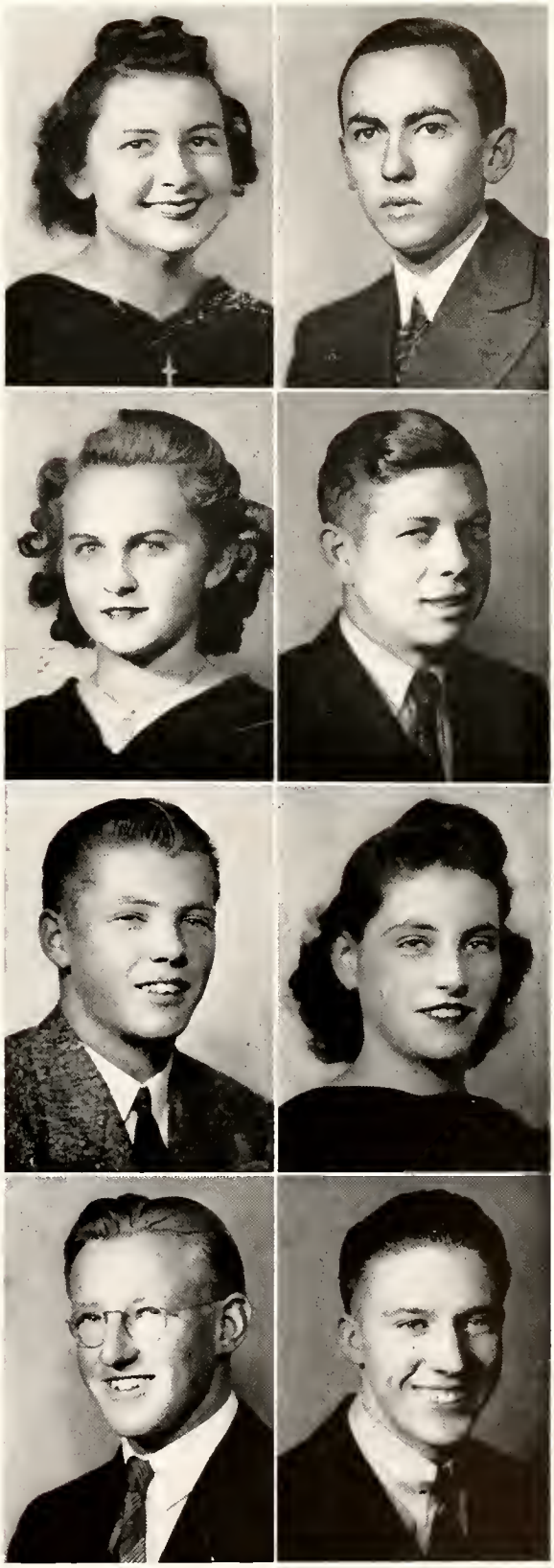

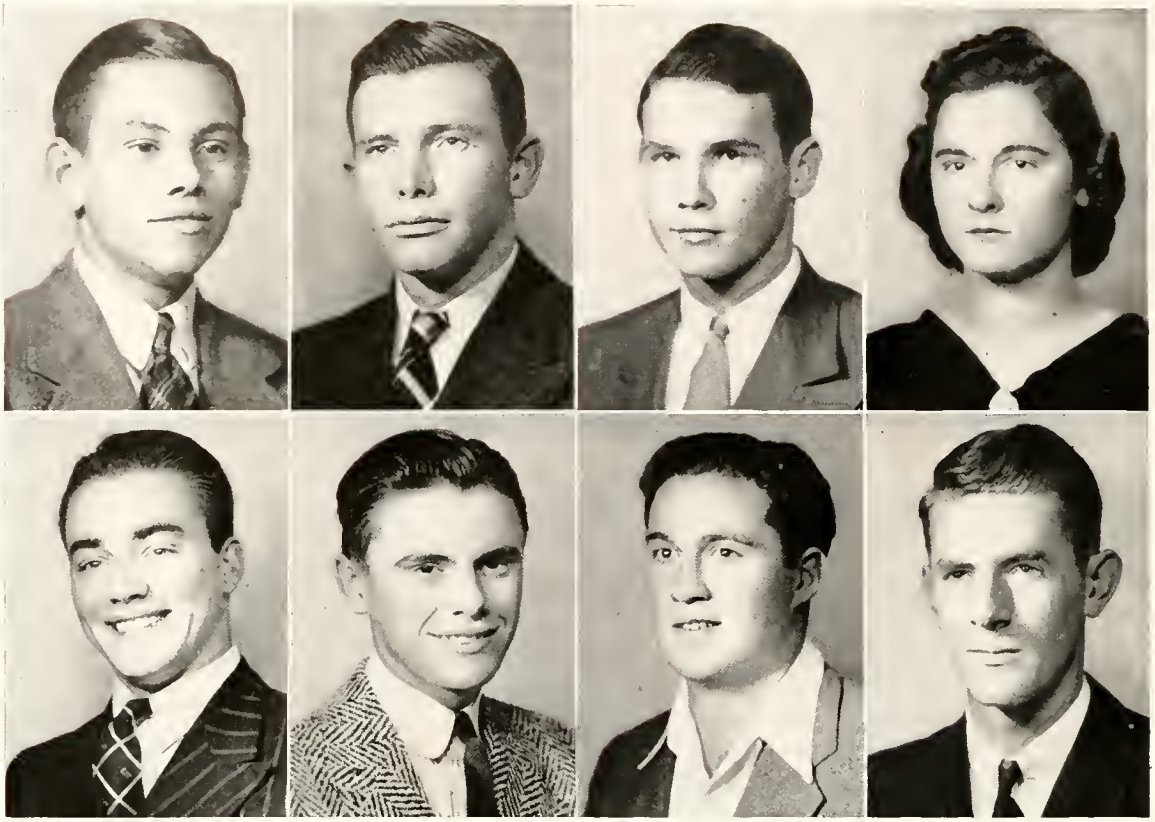

JACK RATHBONE

Lake Junaluska, North Carolina

Forensic Club; International Relations Club; Sigma Pi Alpha. Jack is the number-one man of the campus on foreign affairs. He is therefore an asset to the International Relations Club and stands high in his scholastic work.

DOUGLAS HARDING RATLEDGE

Mocksville, North Carolina

"Doug" was one of our earliest risers. His work at the dairy and his two courses in Religious Education did not let him sleep much.

CHARLES MORROW RECTOR

Marshall, North Carolina

Delphian; Block "B" Club; Boosters' Club, President '40; Clarion Staff, Business Manager '40; Dramatic Club, President '40; Football; Winner of Cliosophic Declamation Medal '39. "Ace" Rector didn't get to show us his wares very much on the football field, but in the Dramatic Club and on the business staff of the Clarion he has made a place for himself.

TOYCE MARIE RHODES

Wilkesboro, North Carolina

Mnemosynean; Commercial Club; Folklore Club; Photo-Nature Club. Toyce has learned a lot about boys in Mr. Campbell's office, where her secretarial work has been a necessary function.

HENRY ISLEY RIDENHOUR

Cooleemee, North Carolina

Cliosophic, President '40; Band '39; Block "B" Club; Christian Student Movement; Christian Workers' Club, President '40; Fireside Club; Folk Dance Club, President '39; Folklore Club; Football; Forensic Club. Henry's main interests are public speaking and preaching, folk dancing and furnace-firing. His favorite expression is "Too much steam."

JOHNNY GREY ROBBINS

Cornelius, North Carolina

Delphian, Reporter '40; Boosters' Club, President '40; Commercial Club, President '40, Vice-President '40; Photo-Nature Club, President '40. Johnny is friendly all the time, not just when he wants you to buy something that the Boosters' Club is selling.

HOWARD BAXTER ROBERSON

Candler, North Carolina

Delphian; Agriculture Club; Block "B" Club; Football; Track. "Bull's" sense of humor carries him far along, both as a star in football and as a hero with the girls.

HENRY WINFIELD ROBERTSON

Winston-Salem, North Carolina

Dramatic Club; Pertelote Staff; Preachers' Kids' Club. Winfield has originality plus, especially in Creative English and on the annual staff. He is one of Mr. Palmer's mainstays in the construction crew.

ROBERT VANCE ROBERTSON

Bald Creek, North Carolina

Cliosophic; Assistant Dietitian of Ross Hall; Agriculture Club. Vance is the dark-headed Romeo of Ross Hall, destined for the movies. Girls, we've noticed he is a good cook also.

WELLS BENNETT ROSS

Wadesboro, North Carolina

Delphian; Concert Choir. Wells came out of a motorcycle wreck worrying about the new shoes he ruined. Let's hope he has the same attitude towards all the hard knocks of life.

ESSIE JUANITA RORIE

Lilesville, North Carolina

Euterpean; Commercial Club; Folk-Dance Club; Folklore Club, Reporter '40; Glee Club. We are not deceived by "Little Rorie's" sharp words in the dining hall, because there is always a smile to follow.

WILLIAM EARL SAWYER

Columbus, North Carolina

Cliosophic; Mu Delta. Bill is chiefly noted for his ability to get his assignments with a maximum amount of teacher-heckling and a seeming minimum of study.

VIRGINIA REID SCOTT

Franklin, North Carolina

Euterpean, Secretary-Treasurer '39, '40; Commercial Club; Travel Club '39. "Ginny's" commercial work and her interest in the literary society help to occupy the time she is not using in collecting laundry.

MARY EVA SECREST

East Spencer, North Carolina

Euterpean; Commercial Club; Glee Club. Is Mary Eva just a jitter-bug at heart? At least she attends to her duties in the Bursar's office first.

SELDON RONE SECREST, JR.

East Spencer, North Carolina

Cliosophic; Boxing. Rone doesn't bother about West Hall except at meal time; he is too busy keeping in shape for boxing.

NELLIE WYLMA SETZER

East Spencer, North Carolina

Euterpean; Commencement Marshal '39, '40; Folk-Dance Club; Future Teachers of America, Secretary-Treasurer '40; Preachers' Kids' Club, Secretary-Treasurer '40; Sigma Pi Alpha. Wylma's high scholastic standing has never interfered with her dating and folk-dancing.

SENIORS

ADA RUTH SHERRILL

Sherrill's Ford, North Carolina

Euterpean. Ada Ruth will make a competent housewife or dietitian, whichever she chooses, when she graduates.

NORAH ELIZABETH SHERRILL

Danville, Virginia

Her initiative, dependability, and humor will make Elizabeth someone's excellent secretary.

ALBERT COX SHUFORD

Brevard, North Carolina

Baseball; Block "B" Club; Day Students' Club; Football, Co-Captain '40. "Pete" has been one of our best football and baseball players. He always comes up laughing.

KATHERINE VIOLA SHUFORD

Pisgah Forest, North Carolina

Day Students' Club; Debating Club; Sigma Pi Alpha. Katherine is quiet and industrious. She's always getting ready for one of Mr. Andrew's tests or studying English in the corner of the Day Students' Room.

BILLY MARTIN SIMMONS

Polkton, North Carolina

Delphian. Billy's work in the kitchen is never hard for him. The help he gets from the girls is something we wonder about.

HAROLD THOMAS SLOAN

Franklin, North Carolina

Concert Choir. If Harold can get down to the Science Laboratory, he is satisfied and helps all who are stuck on algae.

MARGARET MILLER SMITH

Mooresville, North Carolina

Euterpean; Christian Workers' Club; Fireside Club, Reporter '39; Forensic Club; Glee Club; Pertelote Staff '39. Margaret's hours are well apportioned among English coaching, music appreciation, and her Saturday night dates.

MARY FRANCES STAMEY

Shelby, North Carolina

Mnemosynean; Fireside Club; Photo-Nature Club. Mary Frances is always on the go. She wanders around with a zoology book in one hand and a bag of potato chips in the other.

DAVID SULLINS STENZ

Waynesville, North Carolina

Delphian, Chaplain '40; Basketball; Block "B" Club; Christian Student Movement; Concert Choir; Dramatic Club; Football; Freshman Class President '38; Sigma Pi Alpha '38 Tennis; Track. David's activities here have ranged from presidency of the Freshman Class his first year to being a leading singer in our choir. Having missed a year between his freshman and sophomore years, he is a welcome addition to the graduating class.

AILEEN ELSIE STONE

Mayo, South Carolina

Mnemosynean; Fireside Club; Photo-Nature Club. Aileen is always ready to go when there is fun to be had. Her chief delight is eating fudge sundaes.

PETE DOUB STRUM

Rocky Mount, North Carolina

Clarion Staff; Commencement Marshal '39, '40; Folk-Dance Club, Reporter '40; International Relations Club; Mechanical Engineers Club, President '40; Medical Science Club. "Pete" is our official radio repair man. Whenever your set is out of order, just call him.

ANNIE JEAN SUMMEY

Greenville, South Carolina

Day Students' Club; Dramatic Club; Student Council. Jean is the sprightly manager of day students' affairs on the Student Council. Her dramatic ability has been a decided asset to the college plays.

MILDRED ELIZABETH TALLEY

Penrose, North Carolina

Day Students' Club, President '40. Mildred will be just as efficient in secretarial work as she is in her Day Students' Club activities now. Her nonsensical poetry and keen sense of humor have amused a host of friends.

WILLIAM BLAINE THOMPSON

Winston-Salem, North Carolina

Delphian; Clarion Staff, Associate Editor '40; Folk-Dance Club; Medical Science Club; Secretary-Treasurer '40; Preachers' Kids' Club, President '40. Blaine's witty sayings make the print shop a pleasant place in which to work.

BARBA GRAY TROXLER

Brown Summitt, North Carolina

Euterpean; Fireside Club, Secretary-Treasurer '40; Glee Club. "Bob" gives us the impression of being very shy and quiet; but we are sure all the mail she receives isn't cake recipes, although she can make good cakes.

MARY UNDERWOOD

Brevard, North Carolina

Day Students' Club. Mary is inclined to look on the more serious side of life, as her work shows. Her ideas and suggestions have brightened several classes since she entered as a transfer from Mars Hill.

SENIORS

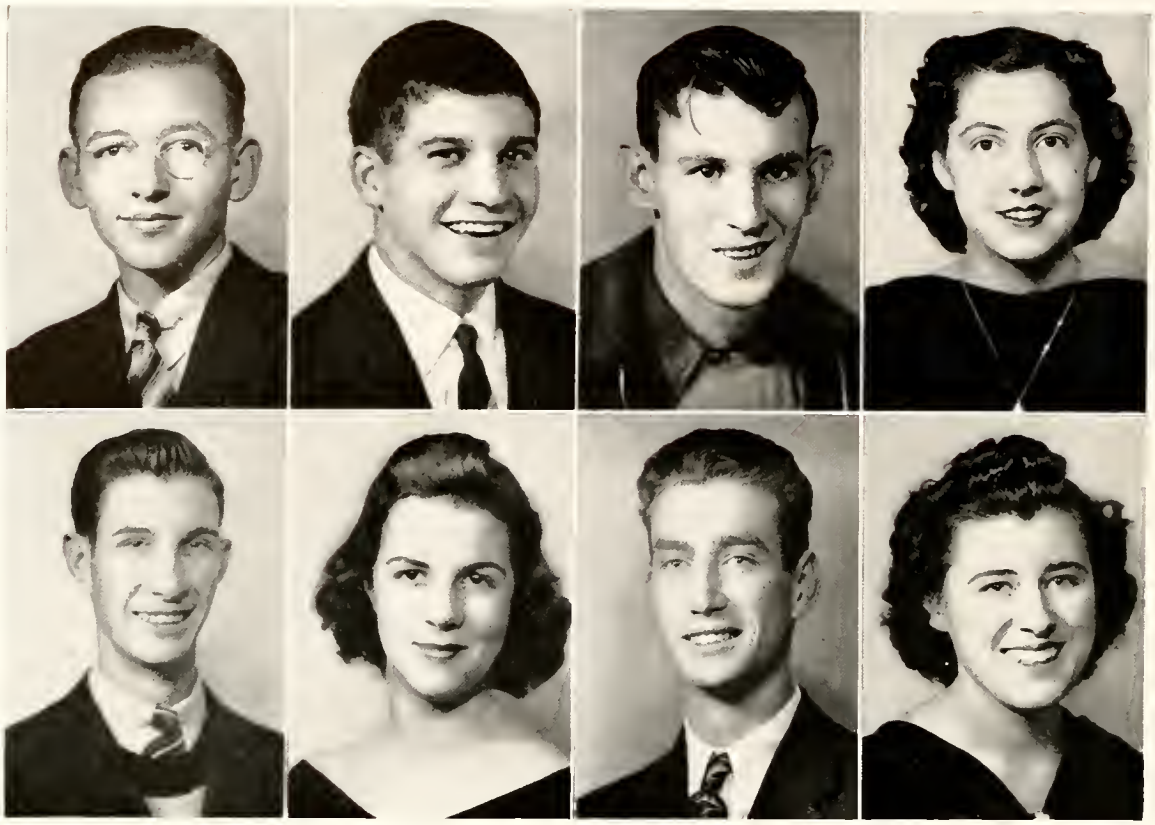

ROBERT EUGENE VOGLER

Advance, North Carolina

If Robert could get along with the girls as well as he does with his bookkeeping, he would be another Romeo.

JOHN DANIEL WADDELL

Hendersonville, North Carolina

Delphian, President '39; Basketball, Manager '40; Block "B" Club, President '39; Football, Co-Captain '40; Photo-Nature Club; Student Council '40. Everyone knows Dan for his athletic ability and his friendliness. He really gets around with the girls, too.

JAMES JOE WALDEN

Brevard, North Carolina

Block "B" Club; Dramatic Club; Football. "Jug" loves football, especially at center. He also performs well before the foot-lights.

JUANITA WEST

Weaverville, North Carolina

Mnemosynean; Dramatic Club; Photo-Nature Club. "Jakie," one of the neatest girls in West Hall, is usually to be found in the Home Economics Laboratory or sleeping. Her dancing ability has been demonstrated many times.

CHARLES EVERETTE WHISNANT

Shelby, North Carolina

Agriculture Club. "Cedric" has a nick-name for every new-comer. He is also one whom the girls have to look up to.

MARY MARTIN WHISNANT

Lenoir, North Carolina

Mnemosynean, Treasurer '40; Christian Student Movement; Concert Choir; Sigma Pi Alpha. "Marty's" sweet face and patient air will win for her many friends, especially the little pupils that she plans to teach in the primary grades.

FRED WILLIS

Belwood, North Carolina

Concert Choir; Dramatic Club '39; Medical Science Club. Fred, an able mathematics coach, will probably argue his way to success in the field of electrical engineering.

LILLIE MAE WILLIS

Vale, North Carolina

Mnemosynean; Concert Choir; Fireside Club; Glee Club. Lillie Mae is a girl who is very industrious. She has a smile for everyone and does well whatever she tries.

JANIE HENKEN WILSON

Brevard, North Carolina

Day Students' Club; Travel Club. "Once a friend always a friend" applies to Janie. To the stranger she appears quiet and conservative, but she can throw a snowball just as straight as any boy.

MILDRED MARY WILSON

Morganton, North Carolina

Euterpean; Commercial Club; Glee Club. When "Millie" brings beans instead or potatoes to our table, we can be sure her mind is—with the Navy.

THOMAS STANTON WILSON

Candler, North Carolina

Delphian; Dramatic Club; International Relations Club, Secretary-Treasurer '39. Stanton is the short, dark, and green-coated young man who sells us candy and drinks in the book store, then reminds us to pay our bills.

MILDRED HENRIETTA WINFREE

Wadesboro, North Carolina

Euterpean; Folklore Club, Vice-President; Sigma Pi Alpha. This quiet little girl gives everyone aid in French as Miss Hayes's coach. Her motto is "Assignments first and amusements later."

ABNER THOMAS WINSLOW

Scotland Neck, North Carolina

Delphian; Baseball, Manager '39; Model Airplane Club. Tom is a Second Floor sport, with a zeal to make his assistant paw the dirt when sent after foul balls.

CHARLES ROBINSON YANDELL

Pineville, North Carolina

Delphian; Folklore Club; Medical Science Club; Pertelote Staff. Charley is all business, with the annual staff and with his fellow students.

MARTHA ELIZABETH YEATTES

Pelham, North Carolina

Euterpean; Folklore Club, President '40; Forensic Club; Sigma Pi Alpha. "Lib" likes to debate, and she is also a good English coach. She has a sense of humor as well as a Southern accent.

JOHN W. YOUNG, JR.

Micaville, North Carolina

Basketball, Co-Captain '40; Block "B" Club, Vice-President '40; Concert Choir; Football. Whether a tackle on the football team or guard on the basketball team, Jack was tops. His rich bass voice added to his all-round personality.

SENIORS

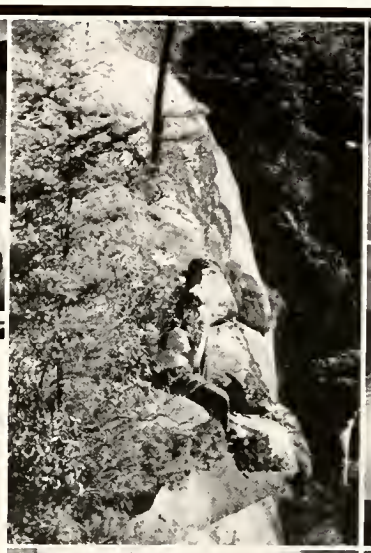

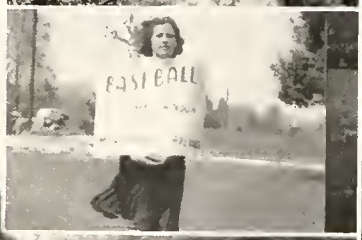
FAST BALL

VS
MARSHILL

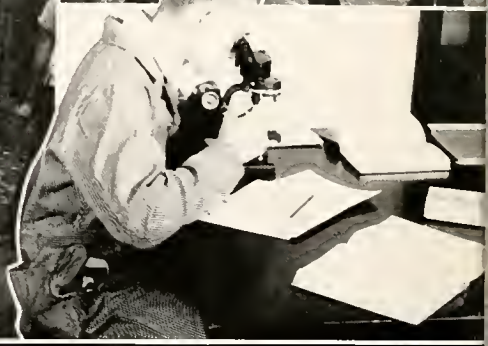

FRESHMEN

FRESHMAN CLASS OFFICERS

President------Wayne Kernodle, Delphian, Greensboro, North Carolina

Vice-President----------Gordon Prentice, Cleveland Heights, Ohio

Secretary------Clara Brinkley,Mnemosynean, Charlotte, North Carolina

Treasurer----------Nash Greene, Norwood, North Carolina

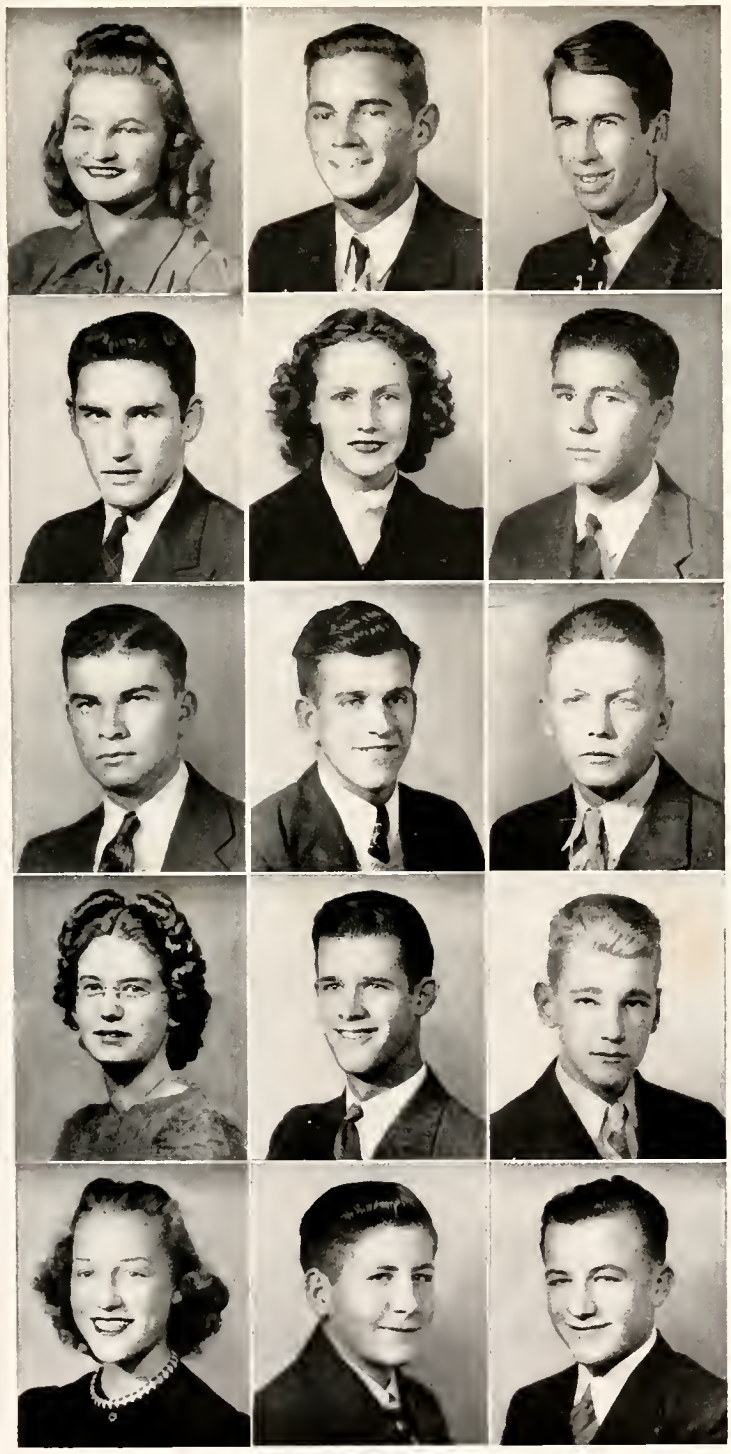

FRESHMEN

EDITH ABERNETHY
Euterpean — Lincolnton, N. C.

DAVID HAYWOOD ADAMS
Roanoke Rapids, N. C.

CLARENCE WITHERS ALEXANDER, JR.
Charlotte, N. C.

JAMES ANDREW ALLEN
Barnardsville, N. C.

MARY ELIZABETH ALLISON
Mnemosynean — Brevard, N. C.

RUFUS CALDWELL ALLRED
Delphian — Climax, N. C.

JOHN ARMSTRONG, JR.
Whitakers, N. C.

AURELIO ARRENDONDO
Havana, Cuba

HAYNE CHIPMAN ARTHUR
Delphian — Franklin, N. C.

MILDRED JEANETTE AUSTIN
Brevard, N. C.

PAUL FRANKLIN AVETT
Mocksville, N. C.

E. PENDLETON BANKS
Brevard, N. C.

VIRGINIA S. BARBOUR
Euterpean — Winston-Salem, N. C.

EARNEST GRAY BARNES
Kenley, N. C.

RALPH CARLTON BARNES
Kenley, N. C.

FRESHMEN

MARGARET LOUISE BARNETTE
Mnemosynean — Cornelius, N. C.

CHARLES ROY BEAVER
Bear Poplar, N. C.

A. P. BELL, JR.
Rosman, N. C.

ARTHUR LeGRAND BENNETT
Hendersonville, N. C.

WILLIAM DOUB BENNETT
Cliosophic — Rocky Mount, N. C.

FOSTER WRAY BIRCHFIELD
Andrews, N. C.

CHARLOTTE LOLA BLYTHE
Euterpean — Hendersonville, N. C.

PRISCILLA EDITH BOBST
Euterpean — Brevard, N. C.

HAZEL BETTY BRADLEY
Euterpean — Otto, N. C.

OLLIE ELIZABETH BREWER
Ansonville, N. C.

RAY CLINE BREWER
Ansonville, N. C.

HUGH NELSON BRIGMAN
Barnardsville, N. C.

EARLE ROBERTS BRINKLEY
Stem, N. C.

WILEY GEORGE BRYSON
Greensboro, N. C.

GEORGE BUNCH
Spartanburg, S. C.

FRESHMEN

MARTHA LILLIAN BUNDY
Mnemosynean — Jamestown, N. C.

BRADFORD BURNETTE, JR.
Swannanoa, N. C.

CHARLES LENOIR BURRIS
Canton, N. C.

HAZEL MEADOWS CALDWELL
Waynesville, N. C.

MARIAN LOUISE CALLIS
Euterpean — Bessemer City, N. C.

MIRIAM LAVERNE CALLIS
Euterpean — Bessemer City, N. C.

JESSE SYLVESTER CALLOWAY, JR.
Asheville, N. C.

NANCY JANE CALLOWAY
State Road, N. C.

LaFAYETTE MOORE CARROLL
Forest City, N. C.

EARLE CARTER
Madison, N. C.

MARGARET IRENE CARTER
Mnemosynean — Monroe, N. C.

N. BROUGHTON CHEEK, JR.
Delphian — Pleasant Garden, N. C.

BEVERLY WILLIAM CHRISTIAN
Danbury, N. C.

MARY MAE CLAWSON
Coolemee, N. C.

RALPH ROLAND CLAYTON
Erlanger, N. C.

FRESHMEN

MARGARET RAY CLINE
Mnemosynean — Newton, N. C.

GEORGE PRUITT COAN
Mineral Springs, N. C.

FRANK COLE COGBURN
Canton, N. C.

THOMAS CARROLL COOK
Owings, S. C.

JAMES HENRY CRAFT
Lewisville, N. C.

CHARLES CRAVEN
Asheville, N. C.

JAMES ALLEN CRISP, JR.
Brevard, N. C.

MILDRED LOUISE CROUCH
Hiddenite, N. C.

ROBERT HARDIN CROWDER
Shelby, N. C.

JOE GEORGE CROWELL
Hoquiam, Washington

DANFORD EDMONDSON CUTCHIN
Whitakers, N. C.

DON FERDINAND DALTON
Lewisville, N. C.

VIRGINIA DANIEL
Mnemosynean — Winston-Salem, N. C.

BOYD FRED DILLINGHAM
Barnardsville, N. C.

JACK LINDON DONNELL
Delphian — Climax, N. C.

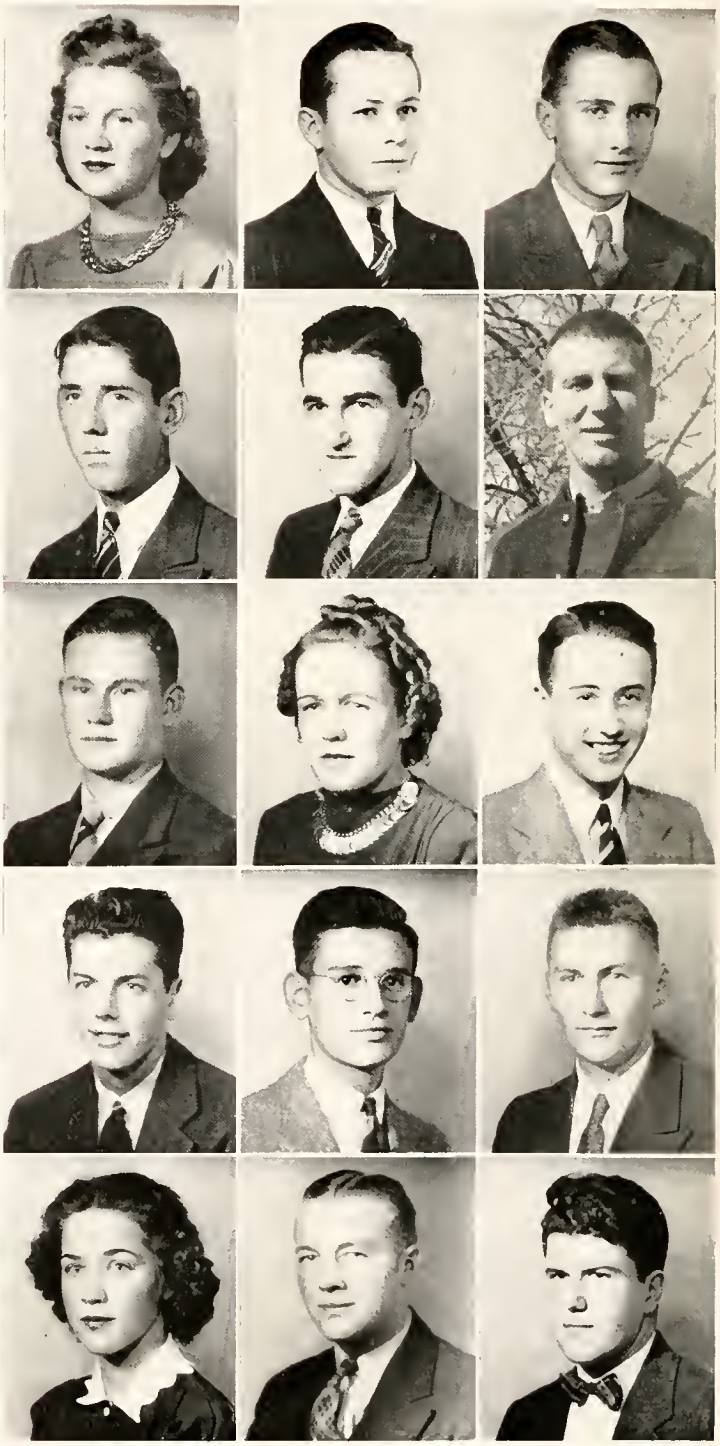

FRESHMEN

MARION HAYNES DORN
Hendersonville, N. C.

EUGENIA HAWKINS DUNCAN
Euterpean — Franklin, N. C.

MILDRED BLANCHE DUNNAGAN
Mnemosynean — Yadkinville, N. C.

WILLIAM ANDREW DUNNAGAN
Yadkinville, N. C.

SARAH EUGENIA ELLIOTT
Columbus, N. C.

CARL ANDY ENLOE
Judson, N. C.

RAY SHARPE EVERHART
Lexington, N. C.

EDNA GERALDINE FARLOW
Euterpean — Sophia, N. C.

WILLIAM HUNTLEY FLAKE
Wadesboro, N. C.

FRANK FLEMING, JR.
Franklin, N. C.

ELIZABETH BRADLEY FLOYD
Mnemosynean — Rocky Mount, N. C.

EUGENIA FORBES
Euterpean — Gastonia, N. C.

NED MILTON FOWLER
Cliosophic — Shelby, N. C.

RACHEL CAROLINE FRITTS
Euterpean — Linwood, N. C.

JOSEPH THOMAS FULCHER
Leaksville, N. C.

FRESHMEN

HELEN VICTORIA FULLBRIGHT
Brevard, N. C.

DONALD K. FUNDERBURK
Matthews, N. C.

RICHARD OCTAVIOUS GAULDIN
Cliosophic Ruffin, N. C.

DAVID KINZER GELBACH
Delphian Randleman, N. C.

EDWARD WALKER GLAZENER
Brevard, N. C.

ALONZO PEARSON GLENN
Sherwood, N. C.

JACK A. GRAVELEY
Brevard, N. C.

DOROTHY GAIL GRAY
Brevard, N. C.

JAMES LAUREL GRAY
Guilford College, N. C.

DOROTHY LOIS GREENE
Mnemosynean Charoltte, N. C.

OPAL JEAN GREENE
Mnemosynean Ennice, N. C.

WILLIAM MORRIS GREENE
Crossnore, N. C.

MARGARET CAROLYN GREGG
Euterpean Black Mountain, N. C.

RACHEL IRENE HAMLIN
Euterpean Brevard, N. C.

JAMES ROBERT HARRISON
Cliosophic Huntington, West Virginia

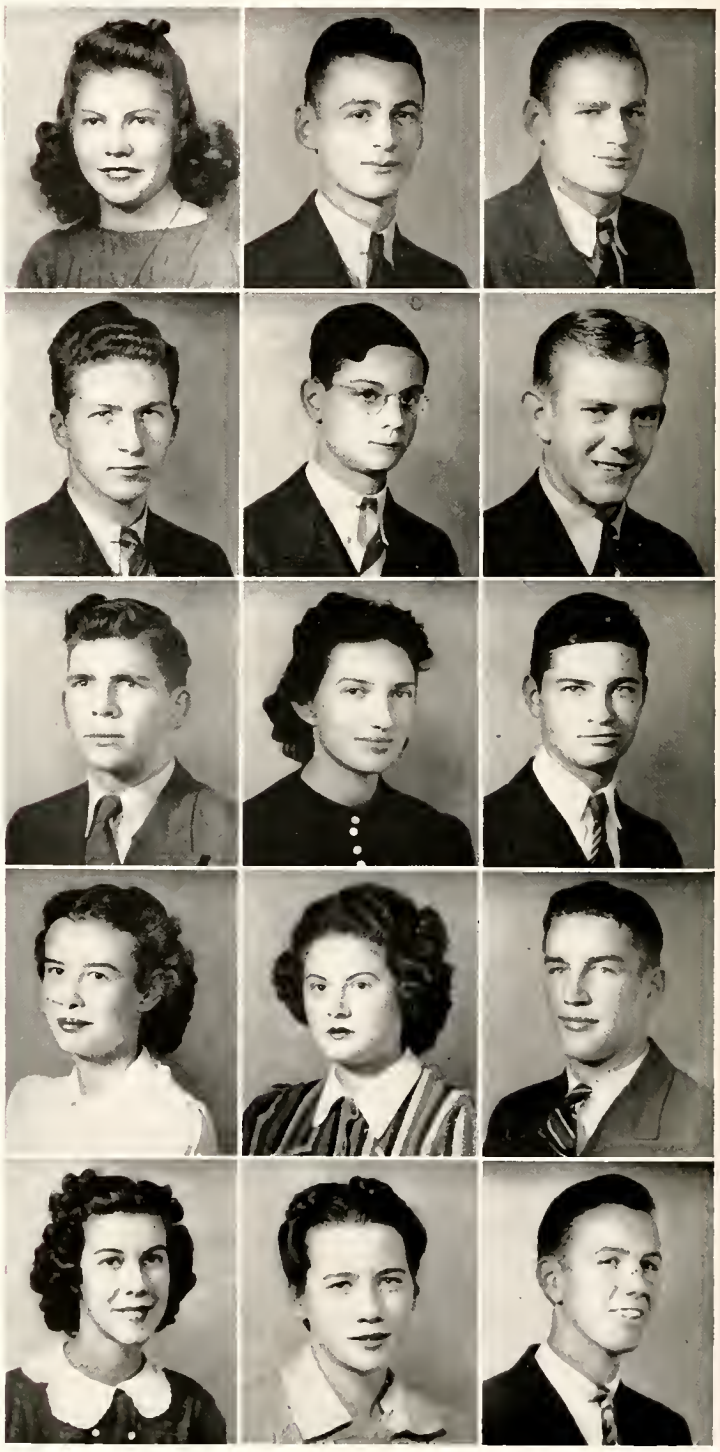

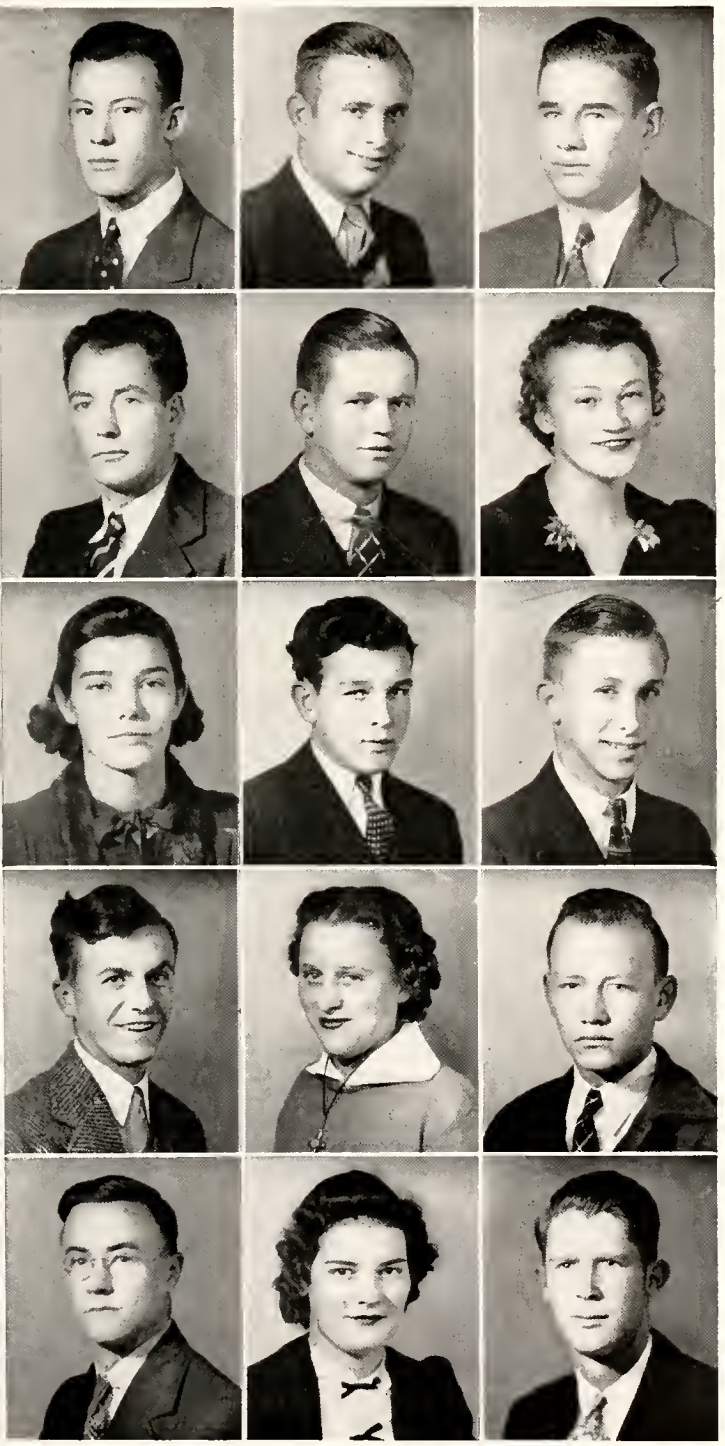

FRESHMEN

WILLIAM OTIS HEAD
Swannanoa, N. C.

ROBERT CARL HELMS
Cramerton, N. C.

ANDREW LEE HELTON
Bessemer City, N. C.

THOMAS CLAXTON HENDERSON
Lake Toxaway, N. C.

EDWARD JOHNSON HILL
Arden, N. C.

LILY MABEL HILL
Euterpean — Yadkinville, N. C.

HELEN ANNE HORNE
Euterpean — Peachland, N. C.

CHARLES EUGENE HOUCH
Cliosophic — Todd, N. C.

JOHN SAMUEL HOVIS
Bessemer City, N. C.

MAXWELL HUMPHREY HOYLE
Delphian — Charlotte, N. C.

VIVIAN ROSA LEE HUFF
Mnemosynean — Liberty, S. C.

JOSEPH BENJAMIN HUNTLEY
Chase City, Virginia

WALKER CHESTER HUSKINS
Stanley, N. C.

DORIS ALVA JACKSON
Linwood, N. C.

HENRY JOHN JACKSON
Asheville, N. C.

FRESHMEN

CHARLES AYCOCK JONES
Asheville, N. C.

JOHN PAUL JONES
Brevard, N. C.

KENNETH ABERNATHY JONES
Mt. Holly, N. C.

MABEL ISABELLE JORDON
Mnemosynean Albemarle, N. C.

MILDRED ESTELLE JORDON
Mnemosynean Albemarle, N. C.

ISAAC WESLEY KEELS
Waxhaw, N. C.

JULIA KENDALL
Euterpean Norwood, N. C.

MARIANNA KENDALL
Guilford College, N. C.

LORNA HOPE KERLEY
Mnemosynean Canton, N. C.

THEROLIN CLARA KERSEY
Mnemosynean Winston-Salem, N. C.

RAYMOND JOHN KIKER
Polkton, N. C.

MYRA SUE KILLIAN
Euterpean Granite Falls, N. C.

EARNEST GAINES KIMBROUGH, JR.
Delphian Ansonville, N. C.

KIRBY NELSON KIRKMAN, JR.
Greensboro, N. C.

CAROLYN KLUSMEIER
Euterpean Charlotte, N. C.

FRESHMEN

WILLIAM FRED KLUTTZ
Rockwell, N. C.

JAMES ROBERT LANCASTER
Lakedale, N. C.

DORIS LEE LANEY
Mnemosynean — Monroe, N. C.

JESSE INGRAM LEDBETTER
Arden, N. C.

DORIS ELIZABETH LEDFORD
Rural Hall, N. C.

RUBY JANETTA LEFTWICH
Winston-Salem, N. C.

DOROTHY MAE LONDON
Ellenboro, N. C.

FRANCES PAULINE LONDON
Euterpean — Ellenboro, N. C.

WILLIAM EUGENE LONG
Winston-Salem, N. C.

HAROLD HUGH McBEE
Marion, N. C.

WILLIE RUTH McBRIDE
Mnemosynean — Marshville, N. C.

CHARLES WESLEY McFEE
Asheville, N. C.

ROBERT ASHLEY McGLAHON
Asheboro, N. C.

THEODORE R. McLEAN
Whittier, N. C.

G. C. MABRY, JR.
Norwood, N. C.

FRESHMEN

HUGH EDWARD MACKIE
Yadkinville, N. C.

JOSEPH DIXON MANN
New Holland, N. C.

DALLAS ODELL MARTIN
Cliosophic — Mullins, S. C.

MILDRED FAY MAXWELL
Mnemosynean — Brevard, N. C.

JAMES ALFRED MILLEN
Gastonia, N. C.

KENNETH BROOKS MORRISON
Mt. Ulla, N. C.

OLA MAE MYERS
Euterpean — Cooleemee, N. C.

HELEN ELIZABETH NEAL
Mnemosynean — Durham, N. C.

DORIS LEE NELSON
Asheville, N. C.

MARY MAXINE NESBITT
Mnemosynean — Gastonia, N. C.

KENNETH LEE PALMER
Cliosophic — Waynesville, N. C.

LILLIAN MARIE PARKER
Mnemosynean — Sherwood, N. C.

JAMES OSWALD PARKS
Delphian — Lexington, N. C.

THELMA EILEEN PAYSEUR
Euterpean — Gastonia, N. C.

LENA PETERSON
Euterpean — Relief, N. C.

FRESHMEN

THELMA MAGDALENE PHILLIPS
Winston-Salem, N. C.

CHARLES JOSEPH PICKELSIMER
Brevard, N. C.

JAMES BENJAMIN PICKELSIMER
Brevard, N. C.

WILMA ATHENE PICKELSIMER
Brevard, N. C.

EDWIN LENVILLE PONDER
East Flat Rock, N. C.

AGNES EVELYN POWELL
Euterpean Tonganoxie, Kansas

AULINE POWELL
Mnemosynean Denton, N. C.

AARON FOSTER QUAY, JR.
Concord, N. C.

JOHN RICHARD RAMSEY
Marshall, N. C.

LAWRENCE ALLEN RAY
Barnardsville, N. C.

WYCHE HILLMAN RAY
Goldsboro, N. C.

CHARLES HAROLD RICHARDSON
Randleman, N. C.

GEORGE WILLIAM ROBERTS
Forbes, N. C.

LEE RAY ROBERTSON
Burnsville, N. C.

ROBERT FRANKLIN ROBINSON
Gastonia, N. C.

26592

FRESHMEN

ANITA AILEEN ROGERS
Mnemosynean — Traveler's Rest, S. C.

JOHN ROGERS
Lake Toxaway, N. C.

NEIL GARLAND ROGERS
Hendersonville, N. C.

JAMES HOWARD ROWE
Charlotte, N. C.

MARIE ESTENA SCOTT
Euterpean — Franklin, N. C.

JIMMIE AQUILLA SCOTT
Delphian — Fair Bluff, N. C.

MARY JO SETSER
Euterpean — Franklin, N. C.

CRAIG RUTLEDGE SHARPE
Brevard, N. C.

JAMES RANDOLPH SHIELDS
Culberson, N. C.

GERALD IVERSON SHIPMAN
Cliosophic — Hendersonville, N. C.

ESKEL LEWIS SIMMS
Brevard, N. C.

KATHERINE SINGLETON
Mnemosynean — St. Petersburg, Florida

ZEDRIC CECIL SMATHERS
Canton, N. C.

ANNIE LAURIE SMITH
Euterpean — Walnut Cove, N. C.

HUBERT ROBINETTE SMITH
Black Mountain, N. C.

FRESHMEN

SAM JONES SMITHERMAN
Troy, N. C.

LOU ROY SNOW
Euterpean — Bald Creek, N. C.

WILLIAM AUSTIN SQUIRES
Pineville, N. C.

HAROLD DEFOY STEADMAN
Campobello, S. C.

JAMES EDGAR STEVENSON
Rhodhiss, N. C.

BETTY LOUISE SUMNER
Euterpean — Bat Cave, N. C.

GLORIA DEANE TAYLOR
Mnemosynean — Dallas, N. C.

HENRY BATTLE TAYLOR
Whitakers, N. C.

ARNOLD PERCEY TEAGUE
Taylorsville, N. C.

DIANA LOU TEMPLETON
Euterpean — Hays, N. C.

VIRGINIA MAE TESSIER
Euterpean — Franklin, N. C.

JULIA WOMBLE TRAVIS
Euterpean — Apex, N. C.

JOHN BEWLEY TWEED, JR.
Hot Springs, N. C.

FRITZ CARL WALDROP
Franklin, N. C.

ELSIE VIRGINIA WARD
Mnemosynean — Brevard, N. C.

FRESHMEN

JUANITA ELIZABETH WARD
Mnemosynean — Brevard, N. C.

BRADY GLETIS WARLICK
Lawndale, N. C.

DORMAN DEWEY WASHAM
Delphian — Davidson, N. C.

LAWRENCE ALLAN WHITAKER
Swannanoa, N. C.

DOVIE ELMA WHITE
Rosman, N. C.

JANEY EVELYN WHITESIDE
Euterpean — Uree, N. C.

CYRUS EDWARD WHITFIELD
Durham, N. C.

FRANCES BERT WILKERSON
Stanton, Tennessee

GARLAND BROWN WILLIAMS
Hendersonville, N. C.

WENDELL WILLIAMS, JR.
Asheville, N. C.

ROBERT WILFONG WILSON
Burnsville, N. C.

RUTH PAULINE WILSON
Euterpean — Bald Creek, N. C.

TRUSTON WESLEY WILSON
Cambridge, Maryland

CLARENCE OLIVER WIMBISH
Stoneville, N. C.

JAMES MARVIN WING
Lincoln, Alabama

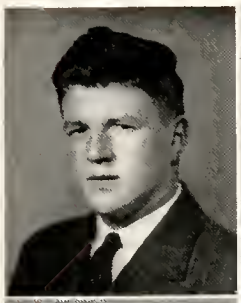

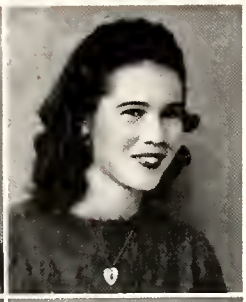

FRESHMEN

ZEB WHITEHURST WINSLOW
Scotland Neck, N. C.

CLARA WITHERS
Euterpean — Bessemer City, N. C.

SARA KATHERINE YATES
Euterpean — Rockingham, N. C.

JOHN BLAKE YORK
Delphian — Liberty, N. C.

RUSSELL LOWELL YOUNG, JR.
Cliosophic — Norwood, N. C.

THOMAS MARSHALL YOUNG
Micaville, N. C.

LILLIAN BIRD ZACHARY
Euterpean — Brevard, N. C

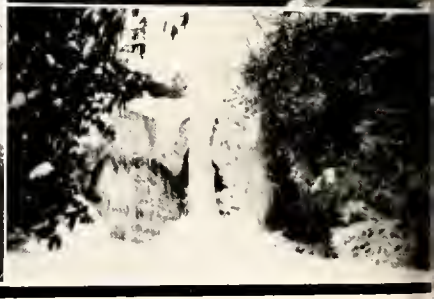

ATHLETICS

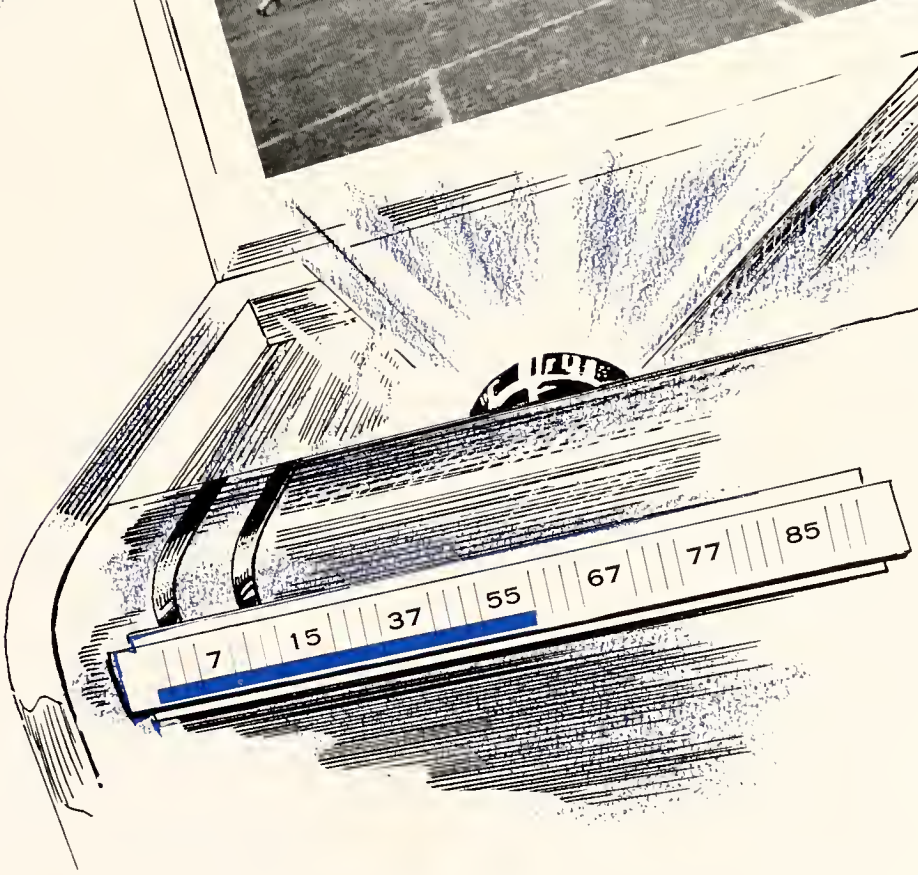

BREVARD LETTERMEN

LEE MANEY
FOOTBALL MANAGER

MRS. MARILEE PALMER
DIRECTOR OF GIRL'S ATHLETICS

JOHN CHRISTENBURY
HEAD COACH

DAN WADDELL
BASKETBALL MANAGER

GERALDINE HICKS
CHEER LEADER

TOM WINSLOW
BASEBALL MANAGER

COACHES & CO-CAPTAINS

JOHN HAWKINS
LINE COACH

First row, left to right: Shuford, Greene, Robertson, Waddell, Johnson, Walden, Bales, Craven, McFee.

Second row: Coach Hawkins, Clark, Young, Dillingham, Barden, Ridenhour, Grant, Kendall, Teague, Coach Christenbury.

Third row: Barnhardt, Gauldin, Campbell, Holt, Donnell, Rector.

Fourth row: Maney, Manager; Prentiss, Whitaker, Stevenson, Gardner, Sports Writer.

THE TORNADOES

The Brevard Tornadoes, with seven returning lettermen, were delayed for two weeks in starting practice. This is perhaps the reason for the two tie games with Wofford Frosh and Wingate at the start of the season. Hampered by injuries, Brevard was defeated by Blue Ridge, and suffered her only conference defeat at the hands of the powerful and fast aggregation from Belmont Abbey, who have been champions for three successive years. The Tornado won from her next two conference foes, P. J. C. and the strong Lees-McRae eleven, by decisive scores. The hardest blow came when she was defeated by a long run by Small, a fleet back of Mars Hill.

This was the most successful season in the history of the college, for with Campbell and Belmont Abbey co-champions, Brevard ranked second in conference standings. Handicapped by the lightest squad in the conference, Brevard is building a superior football machine under the able guidance of Coaches Christenbury and Hawkins.

Those who saw the most service during the season were: Craven and Greene, ends; Robertson and Young, tackles; Co-Captain Waddell and Campbell, guards; and Johnson, center. The backs were: Barden, McFee, Co-Captain Shuford, Teague and Pickelsimer.

RIDENHOUR · CENTER

SHUFORD · BACK
& CO-CAPTAIN

McFEE · BACK

JOHNSON · CENTER

KENDALL · BACK

RECTOR · BACK

BARNHARDT

BALES · TACKLE

TEAGUE · BACK

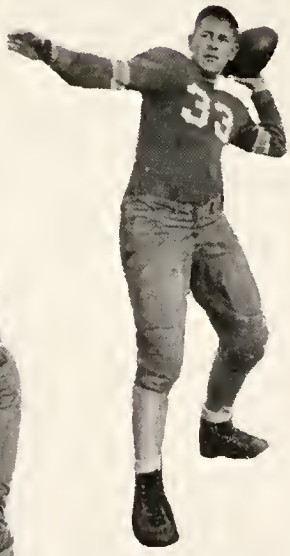

PICKELSEIMER · BACK

THE TORNADO

DATE	TEAM
Sept. 30	Wofford Freshman
Oct. 7	Wingate
Oct. 14	Belmont Abbey
Oct. 21	Blue Ridge
Oct. 28	Presbyterian Junior
Nov. 11	Lees-McRae
Nov. 30	Mars Hill

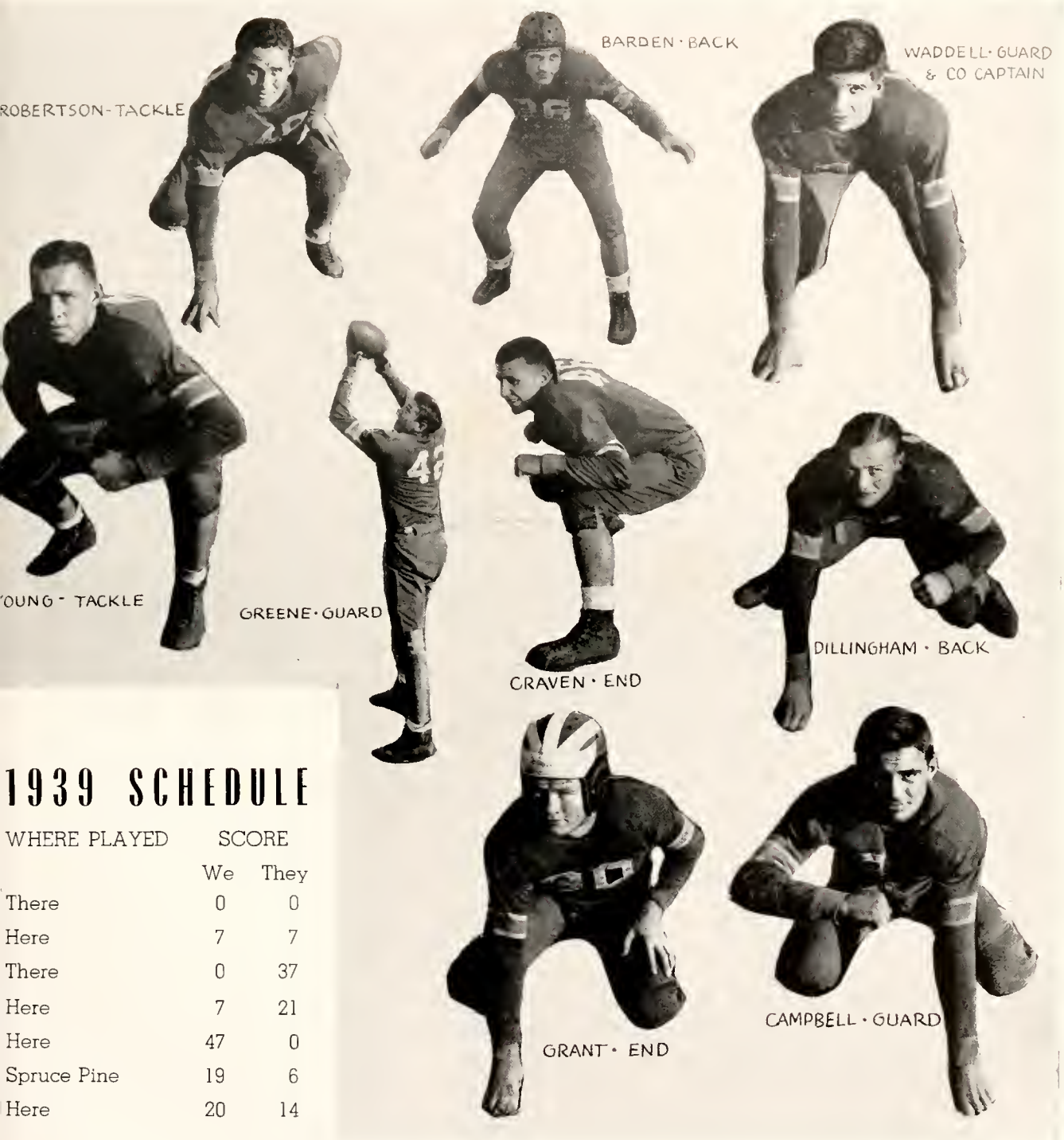

1939 SCHEDULE

WHERE PLAYED	SCORE	
	We	They
There	0	0
Here	7	7
There	0	37
Here	7	21
Here	47	0
Spruce Pine	19	6
Here	20	14

BASKETBALL

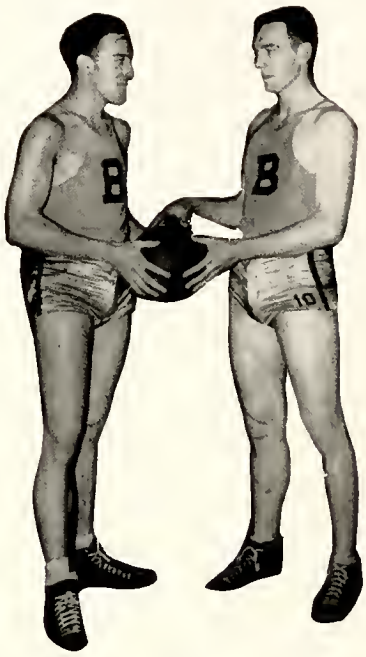

The Brevard College Basketeers have completed the best season in the history of the college. Although they have not been champions, they have the best record, over the past two years, of any junior college in North Carolina. In 1938-'39 the Tornado compiled 1017 points while their opponents were getting 796. In 1939-'40 they compiled 1016 while their opponents were struggling to get 783.

The squad was a rangy lot, averaging well over six feet. It was a fast and well-coached aggregation. Coach Christenbury seems to be able to do wonders; for again as last year, with only three lettermen, he developed a winning team which dropped only six games while winning 21.

THE SCHEDULE

Opponents	Score	Brevard	Opponents	Score	Brevard
Biltmore	23	40	Lees-McRae	32	29
Textile	49	32	Appalachian "B'	41	55
Boiling Springs	27	62	Mars Hill	43	45
Canton "Y'	40	48	Mars Hill	23	25
Canton "Y'	16	30	Mars Hill	43	36
Textile	44	41	Mars Hill	25	21
Flat Rock	22	25	Boiling Springs	26	62
Pfeiffer	33	52	Boiling Springs	26	47
Asheville	31	34	Boiling Springs	29	43
Flat Rock	7	27	Belmont Abbey	34	42
Canton "Y'	28	58	Pfeiffer	43	52
Canton "Y"	14	33	Oak Ridge	49	43
Lees-McRae	25	31	Biltmore	24	37

THE BASKETBALL TEAM

Peterson, Roberts, and Young hit the basket most; but what York and Dalton lacked in shooting ability, they made up for in floor work. Backed by a group of substitutes who would make most junior college teams, these boys really played basketball.

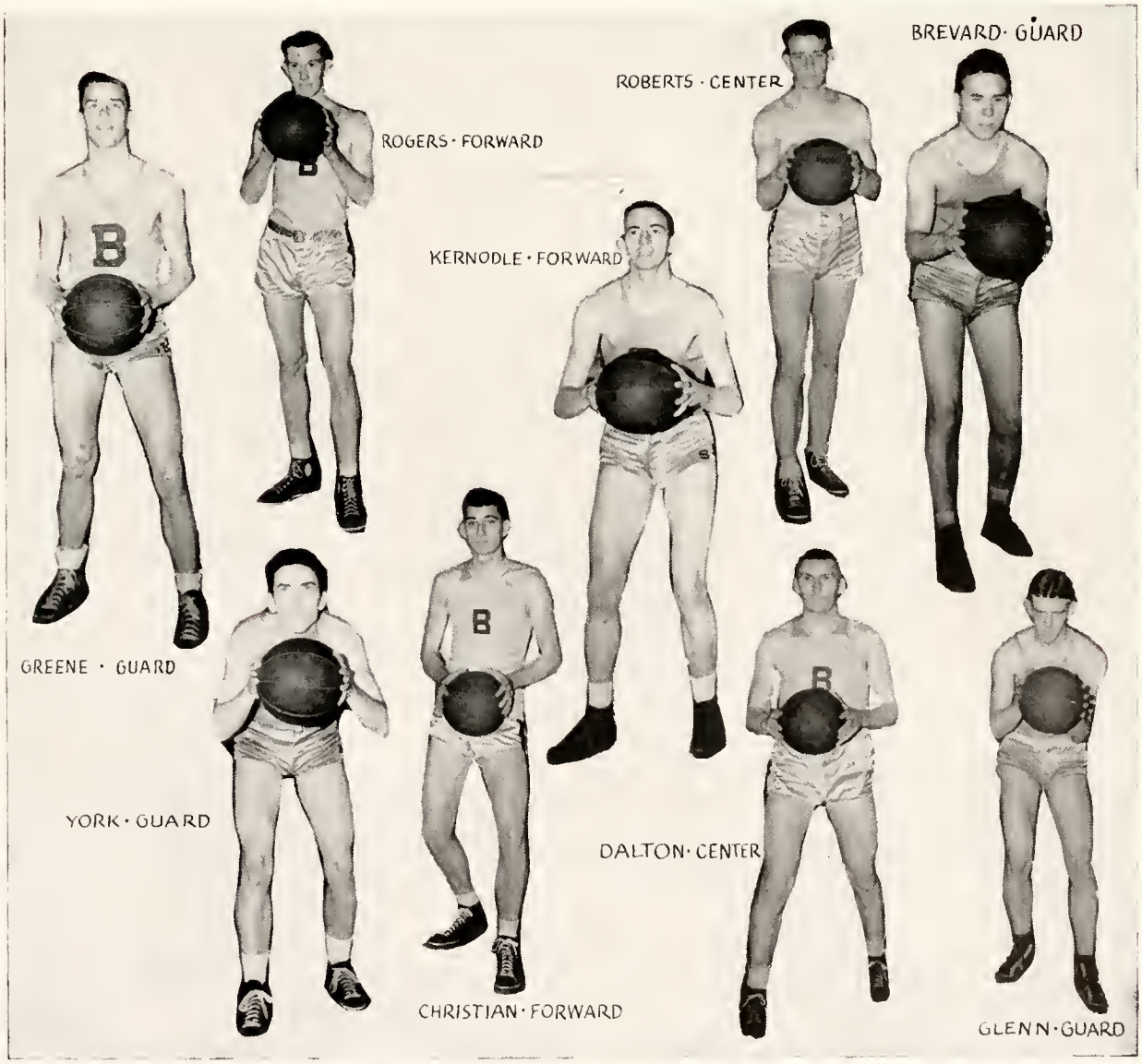

First row: Manager Winslow, Blanton, Moss, Kendall, Shuford, Palmer, Gauldin, Teague, Nipper.
Second row: Manager Arthur, Roberts, Clayton, Proffitt, Scott, Hoyle, Kirkman, Chambers, Kirby, Coach Christenbury.
Third row: Pickelsimer, Mackie, Martin, Grant, Bales.

BASEBALL

Although the season is very young, Brevard has already won two games, one from a strong Textile nine, 3 to 2, and another from Asheville High, 12 to 3. From all indications the Tornado should have perhaps the strongest team in the history of the college. With Gauldin, a pitcher of known ability, on the mound, and with an array of able batsmen, led by Palmer and Shuford, Co-Captains, who can field as well as they can hit, Coach Christenbury looks toward the coming season with a smile on his face.

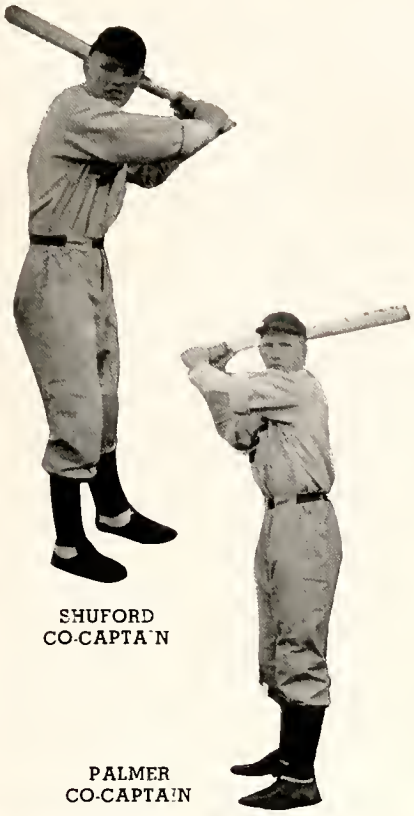

SHUFORD
CO-CAPTAIN

PALMER
CO-CAPTAIN

THE 1940 SCHEDULE

Textile	April 9
Asheville High	April 11
Blue Ridge	April 16
Asheville High	April 24
Textile	April 25
Blue Ridge	April 26
Asheville School	April 30
Mars Hill	May 3
Western Carolina	May 4
Mars Hill	May 10
Western Carolina	May 15

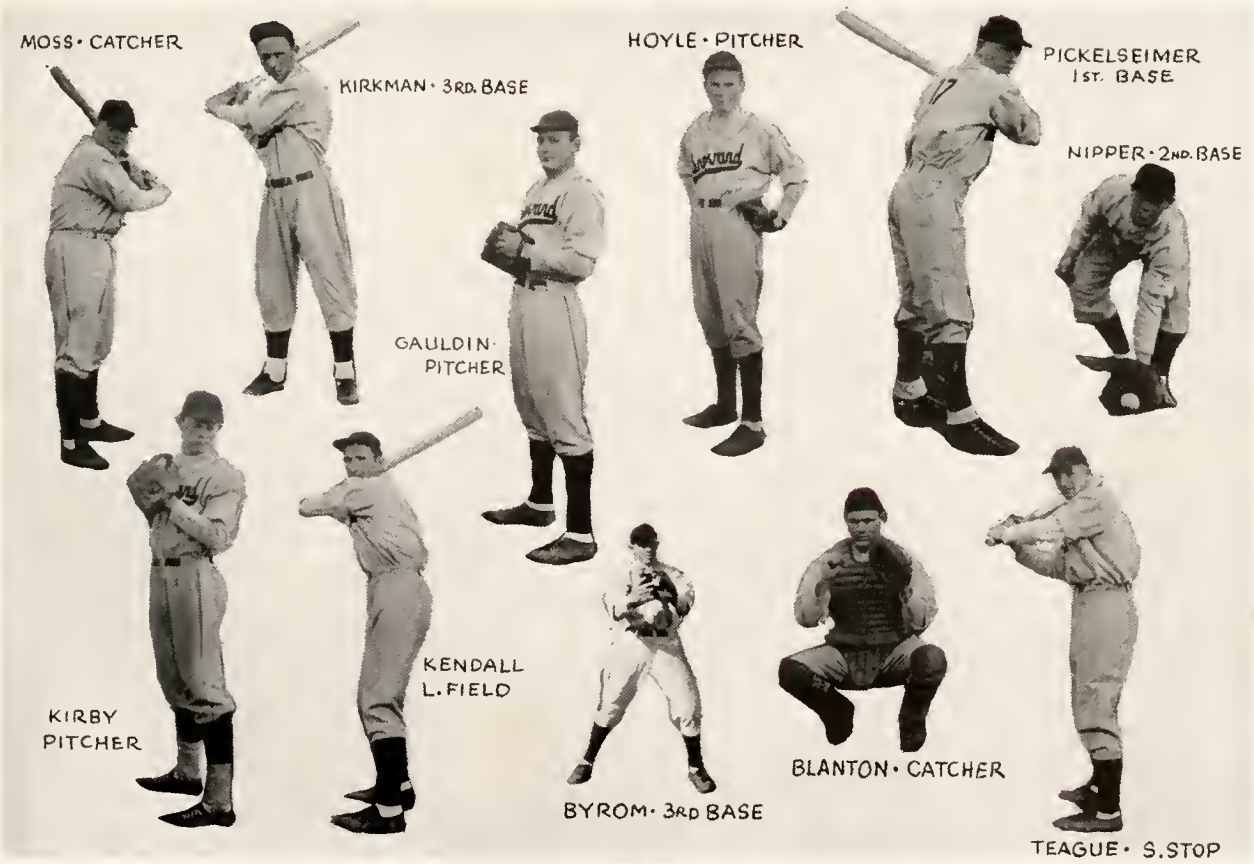

ORR
CO-CAPTAIN

TENNIS

JENKINS
CO-CAPTAIN

With the return of Jenkins and Orr, and the addition of Shipman, Kennerly, Stentz, Donnell, and Alexander, the outlook for the 1940 tennis team is good.

At the start of the season it appears that every man is in excellent physical condition and should carry the name of Brevard high. Among our opponents will be Textile, Biltmore, Asheville School for Boys, Western Carolina Teachers' College, and Mars Hill.

An encouraging feature has been the increase of interest in the sport in "Tennisland." Each match has become an athletic activity of interest to a large group of spectators.

ALEXANDER

STENTZ

WADDEL

DONNELL

KENNERLY

SHIPMAN

GIRLS ATHLETICS

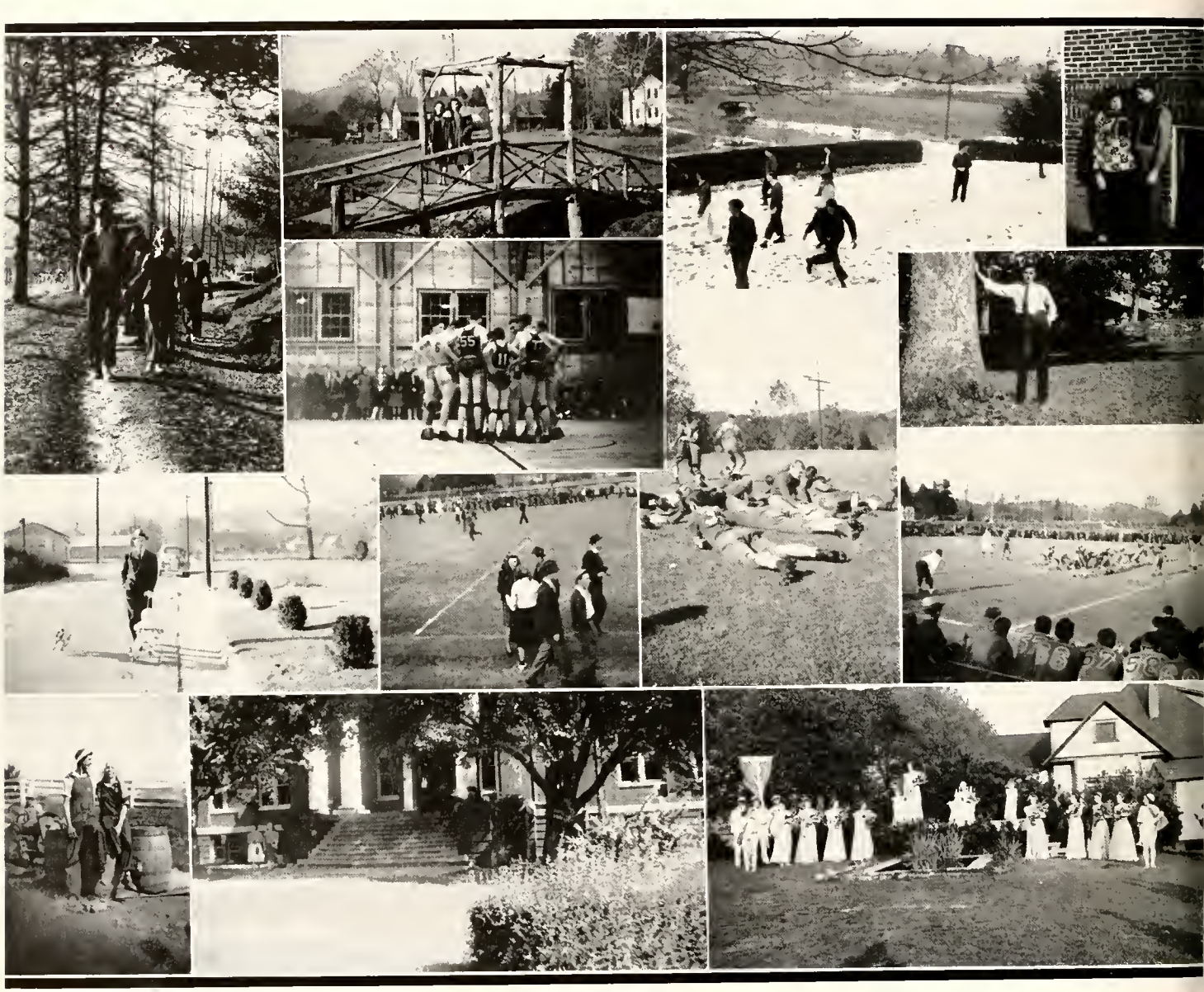

ORGANIZATIONS

PERTELOTE STAFF

Editor-in-Chief_____William Jenkins

Business Manager_____William Palmer

Associate Editors___Winfield Robertson
John Clayton

Senior Editor_____Mildred Griffith

Freshman Editor_____Estelle Jordan

Athletics Editor_____Bruce Bales

Photograph Editor_____Thomas Clarke

Art Editor_____Julianna Davis

Feature Editor_____Jeanette Austin

Organizations Editor____Virginia Daniel

Write-Up Editors_____Marian Callis
Lillian Zachary

Typists_____Frances Peele
Gloria Taylor

Assistant Business Manager
Charles Yandell

Advertising Manager__Jerry Henderson

Circulation Manager____Arthur Bennett

Faculty Adviser____Miss Marjorie Craig

CLARION STAFF

Editor-in-Chief_____Lenore Matthews

Business Manager_____Charles Rector

Associate Editor_____Blaine Thompson

News Editor_____Marvin Little

Sports Editor_____John Rogers

Typists_____Katherine Singleton
Annie Sue Allen

Reporters_____Wayne Kernodle
Oliver Orr
Mildred Maxwell
William Dunnagan
Earle Brinkley
Virginia Barbour
Gerry Hicks
Martin Pratt
Pete Strum

Assistant Business Managers
Frances Coward
Isabelle Jordan

Faculty Adviser_____Mrs. E. J. Coltrane

STUDENT GOVERNMENT

President ..... Buck Barden

Vice-President ..... Oliver Orr

Secretary-Treasurer ..... Elizabeth Parrish

Senior Representatives ..... Daniel Waddell
Jack Kendall
Delbert Byrum
Jean Summey
William Palmer

Freshman Representatives ..... Wayne Kernodle
Betty Sumner
William Dunnagan

Faculty Advisers ..... Mr. C. E. Buckner
Mr. Charles Schoenknecht

MNEMOSYNEANS

DELPHIANS

EUTERPEANS

CLIOSOPHICS

CONCERT CHOIR

GIRLS' GLEE CLUB

PHOTO-NATURE CLUB

DRAMATIC CLUB

FOLK-DANCE CLUB

TRAVEL CLUB

FOLKLORE CLUB

MODEL-AIRPLANE CLUB

BOOSTERS' CLUB

BLOCK "B" CLUB

DAY STUDENTS' CLUB

AGRICULTURE CLUB

FIRESIDE CLUB

COMMERCIAL CLUB

PREACHER'S KIDS' CLUB

CHRISTIAN WORKERS CLUB

FORENSIC CLUB

MEDICAL SCIENCE AND MU DELTA

INTERNATIONAL RELATIONS CLUB

FUTURE TEACHERS

SIGMA PI ALPHA

FEATURES

Pertelote Sponsors

Mary Alice Feaster
Sponsored by Editor-in-Chief of the Pertelote

Mrs. O. O. Palmer
Sponsored by Business Manger of the Pertelote

Mrs. C. V. Hayes
Sponsored by the Clarion Staff

Mrs. J. T. Barden
Sponsored by the Student Council

Mrs. R. A. Kendall
Sponsored by the Senior Class

Betty Ann Kernodle
Sponsored by the Freshman Class

Miss Irene Clay
Sponsored by the Cliosophic and Euterpean Literary Societies

Elizabeth Parrish
Sponsored by the Delphian and Mnemosynean Literary Societies

Mrs. J. D. Waddell
Sponsored by the Football Team

Lena Peterson
Sponsored by the Basketball Team

Pertelote Sponsors

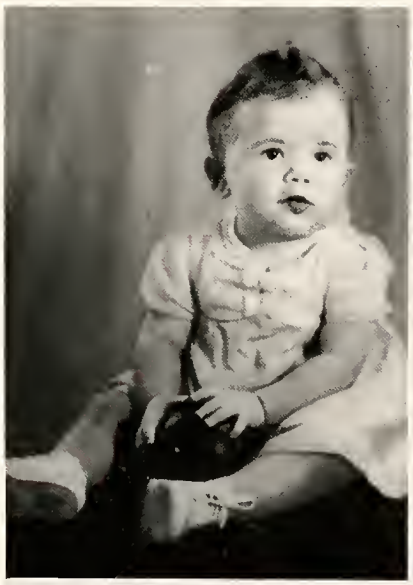

MOST INTELLECTUAL
LOIS FRAZIER

MOST FRIENDLY
GERALDINE HICKS - BILL PALMER

MOST POPULAR
LENORE MATTHEWS
DAN WADDELL

BEST PERSONALITY
NANA SUE MICHAEL

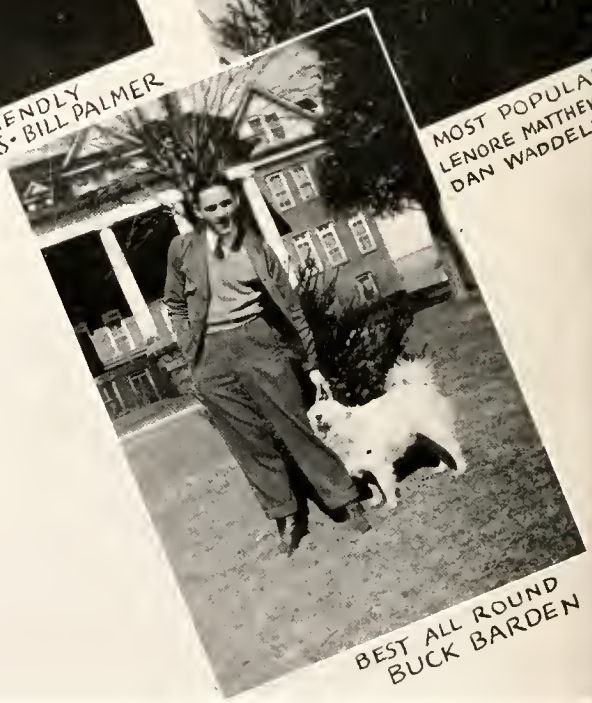

BEST ALL ROUND
BUCK BARDEN

SENIOR

MOST INTELLECTUAL
BOB DIMETTE

BEST LOOKING
JEAN SUMMEY
JACK KENDALL

MOST ORIGINAL
FRANCES PEELE
OLIVER ORR

BEST PERSONALITY
DELBERT BYRUM

BEST ALL ROUND
ELIZABETH PARRISH

SUPERLATIVES

STUDENTS AT WORK

AN APPRECIATION

It is in the spirit of sincere appreciation that the entire staff of the 1940 PERTELOTE wishes to thank all those persons who have made this edition possible. The staff within itself has worked hard to put into it those things that are to be most remembered concerning the year 1940. However, without the complete cooperation of students, faculty and our fellow-workers, The Miller Printing Company and The Charlotte Engraving Company, this edition would probably fall short of what it is. We are grateful to all those students who submitted pictures, especially to E. J. Winecoff, whose help in this field has been invaluable.

To our advertisers we extend a hearty wish for continued success, and our thanks for their cooperation in helping to make this edition possible. The entire annual staff wishes to take this opportunity to express its appreciation to our faculty adviser, Miss Craig; without her guidance and cooperation this PERTELOTE could not have been made a success.

—THE EDITOR

ADVERTISEMENTS

CO-ED & CLEMSON
THEATRES

The Latest and Best in Movie Entertainment

BREVARD - - - - - NORTH CAROLINA

Pictures in this Annual

by

AUSTIN'S STUDIO

Enlargements Can Be Made At Anytime

Negatives Put On File Permanently

PHONE 136 BREVARD, N. C.

LET'S GO MODERN--

IT'S REALLY CHEAPER!

The progressive family that today is using electricity for refrigeration, for cooking and for water heating is not only enjoying the manifold advantages of these automatic home services, but they are actually saving money. They are living better, more comfortably, without the drudgery, labor and worry that attend the old methods — they are actually LIVING BETTER for LESS.

It costs the average family less per day than the cost of a single loaf of bread to cook electrically. Automatic hot water service through an electric automatic water heater is available also to the average family for less than the price of a package of cigarettes per day.

The cost of electric automatic refrigeration to the average family is little more than the cost of a package of chewing gum per day.

Electric refrigeration, electric ranges, electric water heaters — any of these appliances of the makes you are likely to desire may be had on terms to fit your budget. Easy to buy — inexpensive to operate — and yet they bring indescribable comfort and freedom from work and worry.

DUKE POWER CO.

GENERAL OFFICE

CHARLOTTE, N. C.

DRUGS CANDIES SODAS
STATIONERY

LONG'S DRUG STORE

Brevard, N. C.

Brevard College Boosters Phone 85

COMPLIMENTS

of

GALLOWAY'S CAFE

"Keep Well By Eating Well"

SATISFYING FOOD COURTEOUS SERVICE

BROAD STREET BREVARD, N. C.

SUNNY SIDE DAIRY

Grade A

Raw and Pasteurized Products

Anything in the Dairy Line

PHONE 95

BREVARD, NORTH CAROLINA

COMPLIMENTS

of

DUNHAM'S MUSIC HOUSE

62 Patton Avenue

PHONE 420

Asheville - - North Carolina

S. M. MACFIE DRUG CO.

"THE REXALL STORE"

Fountain Service & Sandwiches

Biltmore Ice Cream

School Supplies

BREVARD, NORTH CAROLINA

COMPLIMENTS

of

Brevard Lumber Company

BREVARD - - NORTH CAROLINA

COMPLIMENTS

of

JARRETT FURNITURE CO.

ASHEVILLE, NORTH CAROLINA

COMPLIMENTS

of

CARR LUMBER CO.

PISGAH FOREST - - - - - - - NORTH CAROLINA

COMPLIMENTS

of

B. & B. Feed & Seed Company

Feeds, Seeds, Flour
Fertilizer

Wholesale Produce

BREVARD - - NORTH CAROLINA

PLUMMER'S

Main Street

BREVARD - - NORTH CAROLINA

SMOKY MOUNTAIN TRAILWAYS

"Through the Heart of the Great Smoky Mountains National Park"

Serves Western North Carolina, North Georgia, and Eastern Tennessee.

"When traveling through the Southeast, arrange to go through the Great Smoky Mountains National Park."

For further information,
Call 177-175 Office 955

ASHEVILLE - - NORTH CAROLINA

Duckworth Motor Company

Sales Ford Service

"ONE STOP SERVICE"

Amoco Gas & Oil

PHONE 198

BREVARD - - NORTH CAROLINA

Heyward Mahon Company

GREENVILLE, S. C.

The Style and Quality Store for Men and Young Men

THE TRANSYLVANIA TIMES

Brevard Insurance Agency

FIRE, WINDSTORM AND CASUALTY INSURANCE

REAL ESTATE AND RENTALS

F. E. Shuford and O. H. Orr

PHONE 275 BREVARD, N. C.

COMPLIMENTS of

ASHEVILLE LINEN SUPPLY CO.

"A million pieces of Linen and Nothing to Sell But Service"

ASHEVILLE - - NORTH CAROLINA

KELLY FRUIT COMPANY

WHOLESALE FRUIT AND PRODUCE

369-373 DEPOT ST. PHONE 2400

ASHEVILLE, N. C.

STUDENTS AND FACULTY WELCOME TO

THE GRILL

Grade A

Quality Foods — Popular Prices

Jimmie Gaither, Prop.

BREVARD - - NORTH CAROLINA

PATTERSON'S DEPT. STORE

"Brevard's Newest and Best Department Store"

Watch For Opening Date

BREVARD - - NORTH CAROLINA

A. SALUS & SON, Inc.

CANNED FOODS OF QUALITY

CATERING EXCLUSIVELY TO INSTITUTION TRADE

HOME OFFICE: Philadelphia, Pa.

Branches: Atlantic City, N. J., and Miami, Fla.

Southern Representative: O. L. Kahn

COMPLIMENTS
of

J. A. Baker Packing Company

BLUE RIDGE BRAND
MEATS - HAMS - BACON
SAUSAGES

ASHEVILLE - - NORTH CAROLINA

Brevard Steam Laundry & Dry Cleaning

"AT YOUR SERVICE"

PHONE 44

BREVARD - - NORTH CAROLINA

Covington Sport, Inc.

"Everything for the Discriminating Sportsman"

ASHEVILLE - - NORTH CAROLINA

Asheville Showcase & Fixture Co.

Hotel, Restaurant and
Institutional Supply House

Phone 273 57 Broadway

ASHEVILLE, NORTH CAROLINA

COMPLIMENTS
of

Simpson's Barber Shop

Tornado Boosters
BROAD STREET

BREVARD - - NORTH CAROLINA

COMPLIMENTS
of

NUMAID Products Co.

Distributors of
HIGH GRADE MARGARINE

ASHEVILLE - - NORTH CAROLINA

Hursey & Co.

Jewelry and Watch Repairing
Trophies, Gifts

67 Haywood Street

Asheville - - North Carolina

DRINK

Sun Spot 7UP Nu Grape

7-Up Asheville Co.

COMPLIMENTS
of

Service Paint Co.

PEE GEE PAINTS
48 Biltmore Avenue

Asheville - - North Carolina

COMPLIMENTS
of

S. H. Kress & Company

5 - 10 - 25c STORE

Asheville - - North Carolina

You Have Our Best Wishes

ASHEVILLE NEHI BOTTLING COMPANY

Bottlers of

ROYAL CROWN COLA

Asheville - - North Carolina

Good
BUTTER KRUST BREAD
Policed for Freshness

Asheville Baking Company

Asheville - - North Carolina

COMPLIMENTS
of

Underwood Elliot Fisher Company

H. L. Lovelace, Mgr.
Telephone 916
110-11 Miles Bldg., 2 Wall St.

Asheville - - North Carolina

Cantrell Produce Company

Wholesale Only
FRUITS AND PRODUCE

Phone 275

Hendersonville - - - N. C.

Drink

Coca-Cola

in Bottles

COCA-COLA BOTTLING CO.

HENDERSONVILLE - - - N. C.

COMPLIMENTS

of

Western Auto Associate Store

S. E. Campbell, Owner

BREVARD - - NORTH CAROLINA

A&P

FOOD STORES

Symbol of the World's Foremost Service

COMPLIMENTS

of

Hajoca Corporation

PLUMBING AND HEATING SUPPLIES

BILTMORE - - NORTH CAROLINA

McCrary Auto Service

For Economical Transportation

BREVARD - - NORTH CAROLINA

COMPLIMENTS

of

EBBS BROS. & CO.

WHOLESALE GROCERS
COFFEE ROASTERS

ASHEVILLE - - NORTH CAROLINA

McNeil Paper Co.

INCORPORATED

Mill Agents and Distributors

PRINTING PAPERS
TEXTILE PAPERS
SCHOOL SUPPLIES
TWINE - TAPE

CHARLOTTE - - NORTH CAROLINA

Pearce-Young-Angel

Wholesale

FRUITS AND PRODUCE

Grocers' Specialties

109-111 ROBERTS STREET

ASHEVILLE - - NORTH CAROLINA

TIRED - THIRSTY - HUNGRY? Drink *Dr. Pepper* 5c

TALMAN

OFFICE SUPPLIES

8 College Street

Asheville - - North Carolina

COMPLIMENTS

of

ROSE'S

5-10-25c Stores, Inc.

Brevard - - North Carolina

SCHRAFFT'S

"The Nation's Leading Candies"

On Sale Everywhere

Morgan Bros., Inc.

Wholesale Distributors

Asheville - - North Carolina

ABERCROMBIE

RADIOS FRIGIDAIRES

APPLIANCES

HOME FURNISHINGS

Brevard - - North Carolina

Southern Paper Products Company

Wholesale

PAPER MERCHANTS

Phone 1108 20 Spruce St.

Asheville, N. C.

COMPLIMENTS

of

Transylvania Trust Company

Brevard, N. C.

Vote For

ECK L. SIMS

REGISTER OF DEEDS

The People's Friend

Transylvania County

CARPENTER'S

SPORTING GOODS

Equipment For All Sports

Arcade Building

Asheville - - North Carolina

at 10 - 2 - 4 o'clock Drink *Dr. Pepper* Asheville, N. C.

We're Pleased, Brevard College

. . . to count you among our customers. Working with you is always a pleasure!

BILTMORE PRESS

92 Patton Ave. Asheville, N. C.

Hendersonville Insurance Agency, Inc.

Mrs. Ester J. Arledge, Manager

EFFICIENT SERVICE WITH RELIABLE COMPANIES

Phone 814

Third Floor, Commercial Building

Hendersonville, N. C.

Farmers Supply Company

HARDWARE - FURNITURE

SPORTING GOODS

J. M. Allison, Mgr.

Brevard - - North Carolina

Plumbing, Heating, Electrical Contracting——Repairing

Plumbing and Electrical Supplies

Free-Man Stokers — Mazda Lamps

Licensed Plumber and Electrician

We Use Only the Best Materials

D. Guy Dean

Phone 257

COMPLIMENTS

of

BELK'S Department Store

Brevard, N. C.

COMPLIMENTS

of

Trantham's Department Store

East Main Street

Brevard - - North Carolina

COMPLIMENTS

of

State Trust Co.

Hendersonville, N. C.

Keys Printing Company

Greenville, South Carolina

Established 1869

Service First *Satisfaction Always*

Printing by the **Miller Printing Company**, Asheville. Engravings by the **Charlotte Engraving Company**

Archives 378.9756 B8 Brevard College
The Pertelote.
0 1935 0040983 7
BREVARD COLLEGE LIBRARY